

HIGH YIELDING PRUNE ORCHARD
57 ACRES
GLENN COUNTY



Exclusively Listed By:
Cornerstone Land Company



JOSH COOK
530.300.5294
JOSH@CORNERSTONELANDCO.COM
BRE. Lic. #01872850

GABE FOSTER
530.300.0479
GABE@CORNERSTONELANDCO.COM
BRE. Lic. #01774496

HIGH YIELDING PRUNE ORCHARD
57 ACRES
GLENN COUNTY



Location: The property is located on the northeast corner of Wyo Avenue and Capay Road (6th Ave) near the little town of Capay, California and can be easily accessed through the main entrance located on Capay Road (6th Ave). The address of the property is 4686 6th Ave, Orland, CA 95963.

Legal: The property is made up of one (1) parcel that totals 57.65 assessed acres and is further described as Glenn County Assessor Parcel Number: 037-170-003-000

Use: Approximately 47 +/- acres of the property is planted to a high yielding prune orchard. 38 +/- acres are fully mature producing prunes and 9 +/- acres will be 5th leaf this year. There are also 5 acres +/- of open ground and a 1,526 square foot home located on the property.

Soils: The soils on this ranch are all Class #1 & Class #2 soils according to the California Revised Web Soil Survey. Soil types on the ranch include Arbuckle Gravelly Loam and Kimball Loam. (See enclosed soil map)

Water: The orchard is irrigated from an agricultural well and water is delivered to the trees by a buried drip irrigation system.

Production: This orchard has had excellent production history. Five year yield history is as follows:

- 2012 – 3.3 dry tons per acre
- 2013 – 1.2 dry tons per acre
- 2014 – 3.9 dry tons per acre
- 2015 – 3.5 dry tons per acre
- 2016 – 1.2 dry tons per acre (despite statewide crop failure)

Comments: This property will make a great investment for somebody looking to step into immediate cash flow. It is in a great area for orchards and should continue to offer great production.

Price: \$1,395,000. Cash to Seller.

HIGH YIELDING PRUNE ORCHARD
57 ACRES
GLENN COUNTY

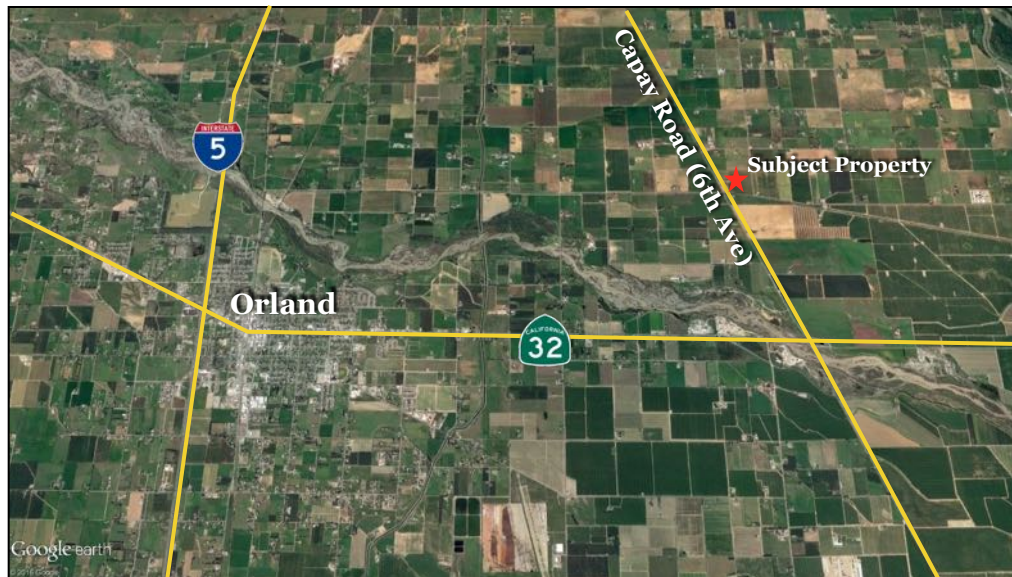

HIGH YIELDING PRUNE ORCHARD
57 ACRES
GLENN COUNTY



California Revised Store Index (CA)— Summary by Map Unit — Glenn County, California (CA021)					
Map unit symbol	Map unit name	Rating	Component name (percent)	Acres in AOI	Percent of AOI
AoA	Arbuckle gravelly loam, 0 to 2 percent slopes, MLRA 17	Grade 1 - Excellent	Arbuckle (85%)	26.3	46.9%
AoB	Arbuckle gravelly loam, 2 to 8 percent slopes	Grade 3 - Fair	Arbuckle (85%)	0.4	0.7%
Kb	Kimball loam, 0 to 2 percent slopes	Grade 2 - Good	Kimball (85%)	29.3	52.3%
Totals for Area of Interest				55.9	100.0%

HIGH YIELDING PRUNE ORCHARD
57 ACRES
GLENN COUNTY



Tax Map

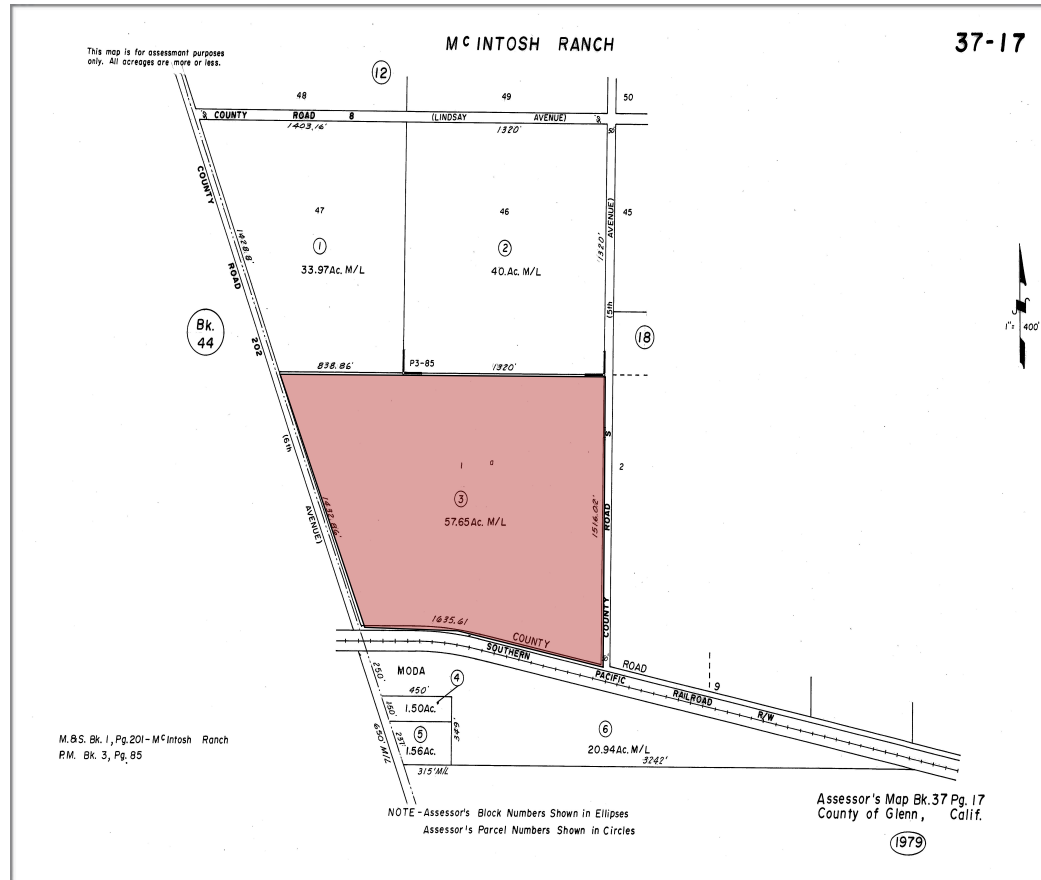

HIGH YIELDING PRUNE ORCHARD
57 ACRES
GLENN COUNTY

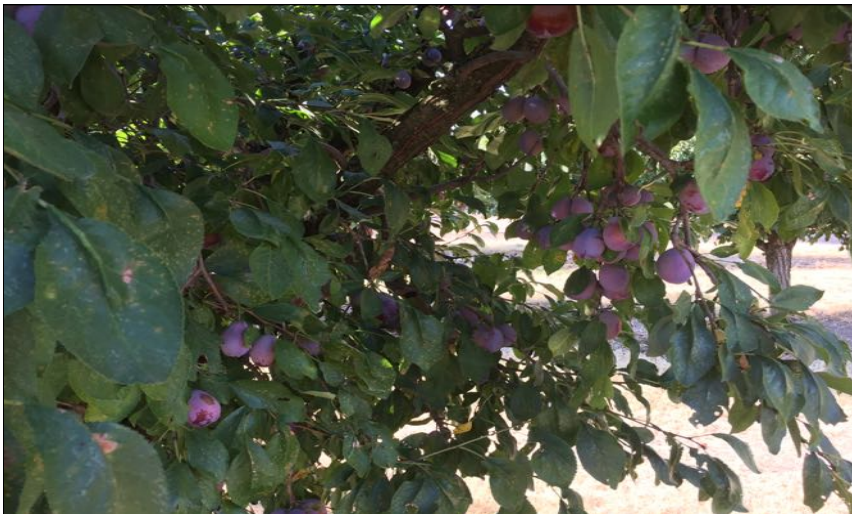



For additional information please contact Cornerstone Land Company

**1510 Poole Blvd. Ste. 301
Yuba City, CA 95993
530.491.0102
www.cornerstonelandco.com
BRE. Lic. # 01966240**

Acreages and property boundaries herein are approximate, and maps and photos may not be to scale. This offering was prepared solely as a brief overview of the subject property being offered herein. Prospective purchasers are advised that changes may have occurred in the physical, financial, legal, and governmental aspect/conditions of the property, prior to, during, and after this offering was prepared. Neither the broker nor the seller makes any representation or warranty, expressed or implied, as to the completeness and accuracy of the information contained herein, or as to any other matter related to the assets including any subsequent information that the seller or third parties may provide to buyers. The buyers are advised to conduct a careful, independent investigation of the property, using appropriate and qualified consultants, advisors, and legal counsel to determine the suitability of the property for buyer's intended uses. No Representations or Warranties. Disclosing Party does not make any representation or warranty whatsoever, express or implied, with respect to the Confidential Information, including, without limitation, as to the accuracy or completeness of the Confidential Information, and Disclosing Party shall have no liability whatsoever to Receiving Party, any Receiving Party Representative or any other person or entity resulting from such party's use of any Confidential Information, except to the extent, if any, contained in any purchase agreement entered into by Disclosing Party and Receiving Party in connection with the Proposed Transaction. Without limiting the foregoing, Receiving Party acknowledges and agrees that the Confidential Information may not include all information in Disclosing Party's possession relating to the Property, or all information required by Receiving Party in order to determine whether to proceed with the Proposed Transaction, and may not include any of the following: any appraisal of the Property; any internal Disclosing Party memoranda, analyses or other communications pertaining to the Property, if any; or any such communications or other information exchanged between Disclosing Party and any of Disclosing Party's consultants or other advisors, including legal counsel. We believe the information contained herein to be correct. It is obtained from sources which we regard as reliable, but we assume no liability for errors or omissions.