

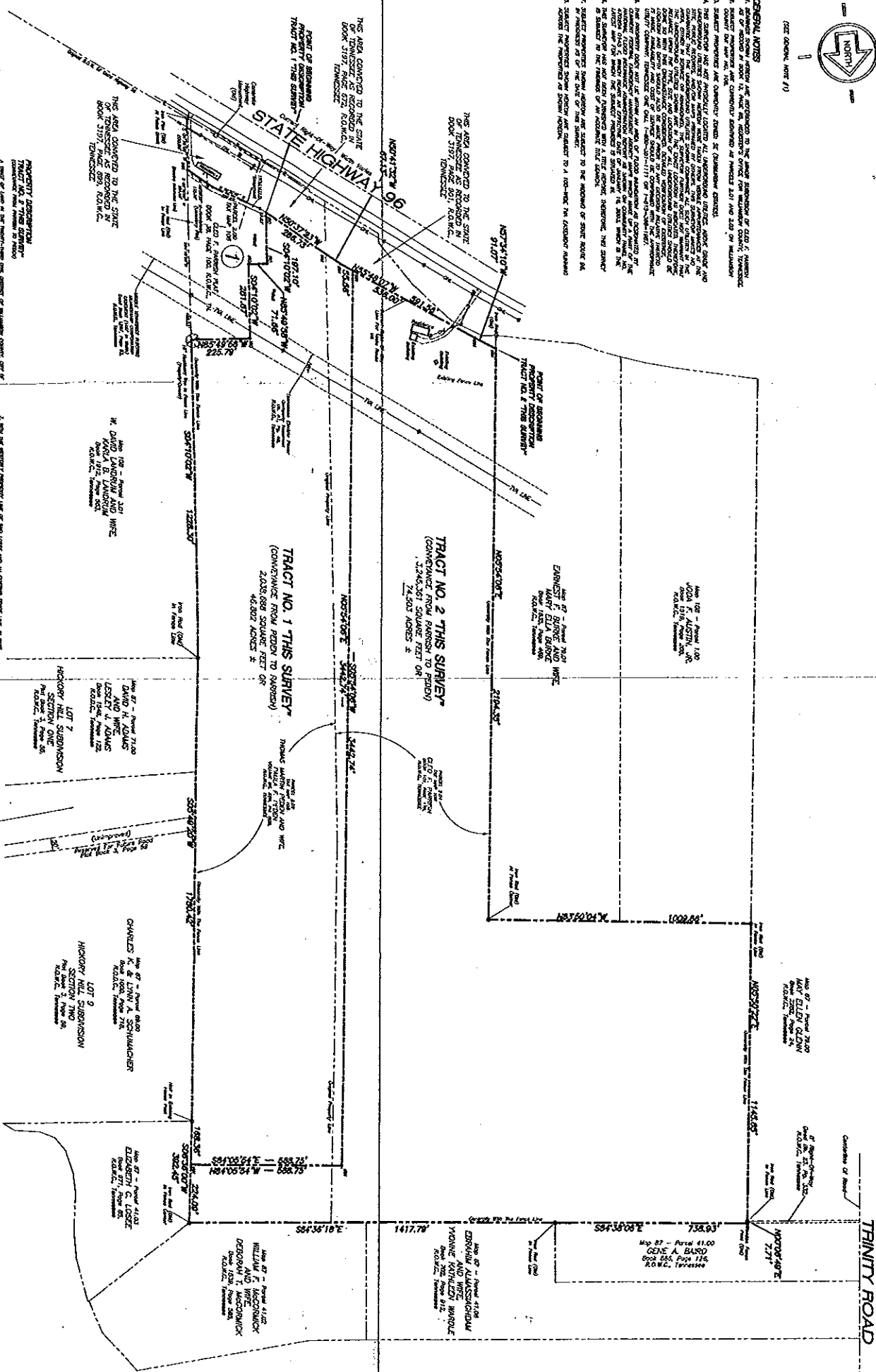

(SEE GENERAL NOTE #1)

**GENERAL NOTES**

1. ALL DISTANCES SHOWN ARE MEASURED TO THE CENTER OF THE ROAD UNLESS OTHERWISE SPECIFIED.
2. ALL DISTANCES SHOWN ARE MEASURED TO THE CENTER OF THE ROAD UNLESS OTHERWISE SPECIFIED.
3. ALL DISTANCES SHOWN ARE MEASURED TO THE CENTER OF THE ROAD UNLESS OTHERWISE SPECIFIED.
4. ALL DISTANCES SHOWN ARE MEASURED TO THE CENTER OF THE ROAD UNLESS OTHERWISE SPECIFIED.
5. ALL DISTANCES SHOWN ARE MEASURED TO THE CENTER OF THE ROAD UNLESS OTHERWISE SPECIFIED.
6. ALL DISTANCES SHOWN ARE MEASURED TO THE CENTER OF THE ROAD UNLESS OTHERWISE SPECIFIED.
7. ALL DISTANCES SHOWN ARE MEASURED TO THE CENTER OF THE ROAD UNLESS OTHERWISE SPECIFIED.
8. ALL DISTANCES SHOWN ARE MEASURED TO THE CENTER OF THE ROAD UNLESS OTHERWISE SPECIFIED.



THIS AREA CONVEYED TO THE STATE OF TENNESSEE AS RECORDED IN BOOK 3197, PAGE 102, RECORDS, TENNESSEE.

POINT OF BEGINNING TRACT NO. 1 THIS SURVEY

THIS AREA CONVEYED TO THE STATE OF TENNESSEE AS RECORDED IN BOOK 3197, PAGE 102, RECORDS, TENNESSEE.

**PROPERTY DESCRIPTION**  
TRACT NO. 1 THIS SURVEY  
(CONVEYANCE FROM PARISH TO PARISH)  
2,028,688 SQUARE FEET OR  
46,807 ACRES ±

**PROPERTY TITLE INFORMATION**  
1. THIS TRACT IS SUBJECT TO THE EASEMENT OF THE STATE OF TENNESSEE, IN THE MATTER OF THE ESTATE OF JOHN W. BIRD, DECEASED, AS RECORDED IN BOOK 3197, PAGE 102, RECORDS, TENNESSEE.

**PROPERTY TITLE INFORMATION**  
2. THIS TRACT IS SUBJECT TO THE EASEMENT OF THE STATE OF TENNESSEE, IN THE MATTER OF THE ESTATE OF JOHN W. BIRD, DECEASED, AS RECORDED IN BOOK 3197, PAGE 102, RECORDS, TENNESSEE.

**PROPERTY TITLE INFORMATION**  
3. THIS TRACT IS SUBJECT TO THE EASEMENT OF THE STATE OF TENNESSEE, IN THE MATTER OF THE ESTATE OF JOHN W. BIRD, DECEASED, AS RECORDED IN BOOK 3197, PAGE 102, RECORDS, TENNESSEE.

**PROPERTY TITLE INFORMATION**  
4. THIS TRACT IS SUBJECT TO THE EASEMENT OF THE STATE OF TENNESSEE, IN THE MATTER OF THE ESTATE OF JOHN W. BIRD, DECEASED, AS RECORDED IN BOOK 3197, PAGE 102, RECORDS, TENNESSEE.

DATE OF LAST REVISION: 2023