

Madison County / Edwardsville, IL

Land Auction 139 Acres +/- Thurs., October 15, 2015 @ 6:00 pm CT



xxx Old Alton
Edwardsville Rd,
Edwardsville, IL 62025

Auction Held at:
Regency Conference Center
400 Regency Park Dr.,
O'Fallon, IL 62269

Register at www.adamsauctions.com for Live Online Bidding!

92 Acres +/- Tillable; Remainder (47 +/-) in Woods

County: Madison
Parcel Nos: 14-1-15-05-00-000-011
& 14-1-15-04-00-000-021
R/E Taxes: \$553.44 (2014)
Zoning: Agricultural
School District: Edwardsville CU #7
Structures: None on the property

Flood Plain:
Cahokia Creek Winds through
Southeast portion of property
Property is in 100 Year Flood Plain

Farming Rights:
Have been terminated and will be
available with the calendar year 2016



Soil Types:

3333A	Wakeland Silt Lm	0-2% slp	26.7 Ac
477B	Winfield Silt Loam	2-5% slp	25.7 Ac
477C3	Winfield Silty Clay Lm	5-10% slp	25.1 Ac
79B	Menfro Silt Lm	2-5 % slp	20.8 Ac
79F	Menfro Silt Lm	18-35% slp	13.4 Ac
477D3	Winfield Silty Clay Lm	10-18% slp	11.7 Ac

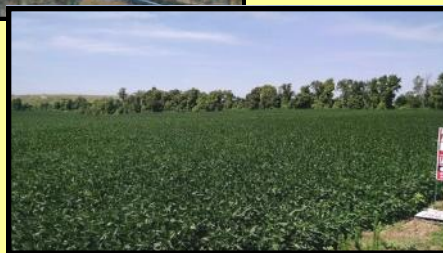

Owner: Fort Russell Management LLC

Professional Real Estate Auctions by:

www.adamsauctions.com



THE ENCLOSED INFORMATION WAS OBTAINED FROM SOURCES CONSIDERED RELIABLE, HOWEVER, THE AUCTION COMPANY DOES NOT GUARANTEE THE ACCURACY OF THIS INFORMATION. SAID INFORMATION IS SUBJECT TO CHANGE AVAILABILITY OR UPDATE WITHOUT NOTICE. SELLER/LANDLORD AND AUCTION COMPANY MAKE NO REPRESENTATION AS TO THE ENVIRONMENTAL CONDITION OF THE PROPERTY AND RECOMMENDED THAT THE PURCHASER/TENANT OBTAIN AN INDEPENDENT INVESTIGATION.

TERMS:

\$25,000 DOWN DAY OF SALE
ON REAL ESTATE
BALANCE DUE IN 30 DAYS
5% BUYERS PREMIUM

ANY ANNOUNCEMENT MADE DAY
OF SALE TAKES PRECEDENCE OVER
ANY PRINTED MATERIAL.
LIST SUBJECT TO
CHANGE WITH OUT NOTICE.
LIC # 044000169

Adam's
Auction & Real Estate Services, Inc.

Toll Free: 1-877-566-8751

Adam Jokisch
618-530-8751 (mobile #)