

SURVEYED BY
Walter Dale Bergman
 WALLACE DALE BERGMAN
 REG. PUBLIC SURVEYOR
 REG. NO. 3103
 JUNE, 1990



SCALE - 1" = 200'
 LEGEND
 ○ Iron Pin
 △ Iron Spike
 ◊ Angle Form

B.M. CLIFTON
 SURVEY NO. 906

SURVEY PLAT OF TWO TRACTS OF LAND AND THE
 CENTERLINE OF A 50 FOOT WIDE ACCESS EASEMENT OUT
 OF THE SURVEYS AS SHOWN LOCATED IN BURNET
 COUNTY, TEXAS

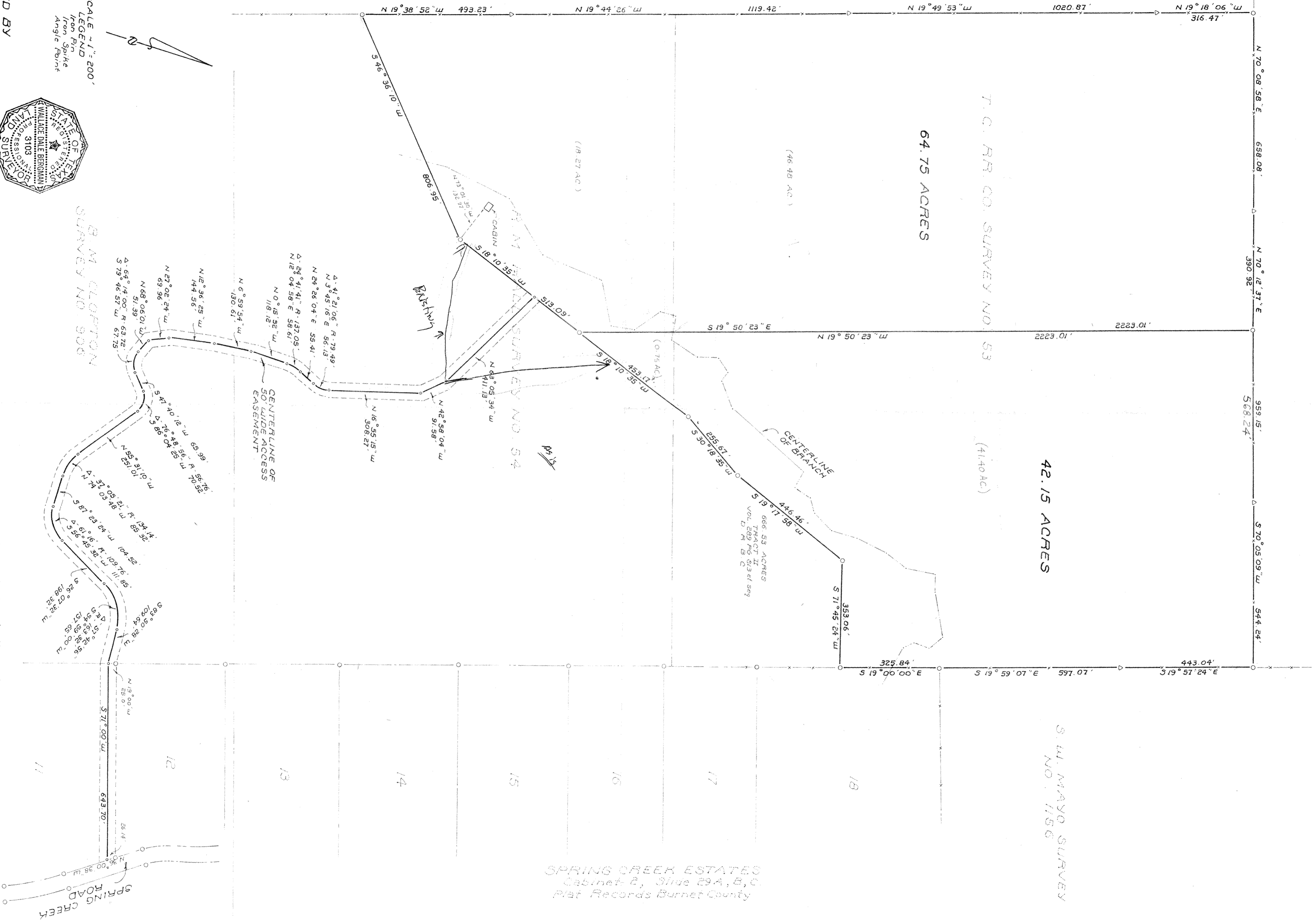

SPRINGS CREEK ESTATES
 Cabinet - B, 31ue 29A, B, C
 Plat Records Burnet County

SPRING CREEK
 ROAD