

WALLER COUNTY, TEXAS

WILLIAM B. ELLIS LEAGUE, ABSTRACT 127

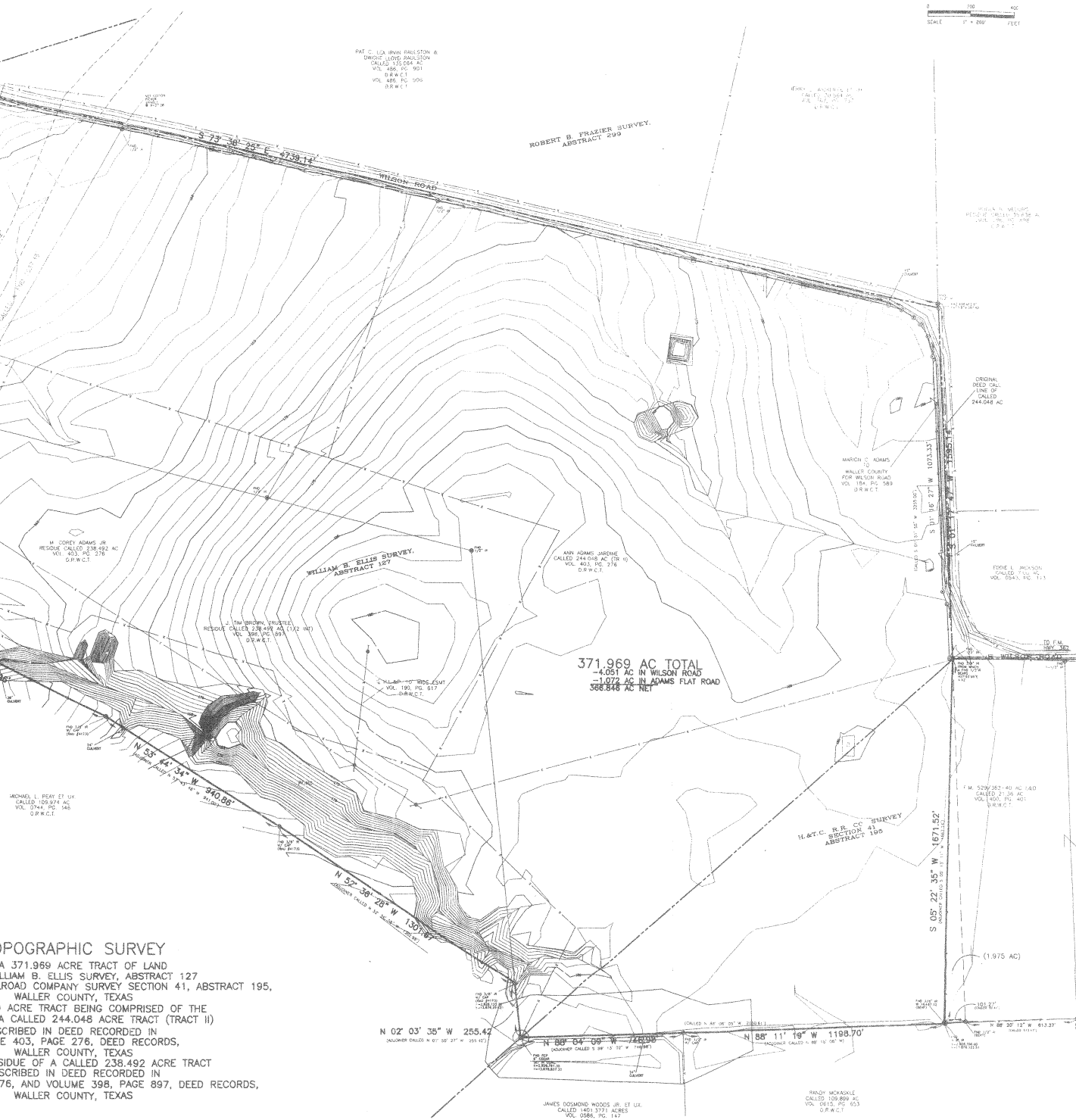
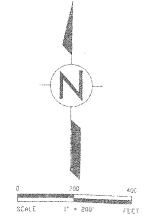

371.969 AC TOTAL
-4.051 AC IN WILSON ROAD
-1.072 AC IN ADAMS FLAT ROAD
366.846 AC NET

TOPOGRAPHIC SURVEY
A 371.969 ACRE TRACT OF LAND
WILLIAM B. ELLIS SURVEY, ABSTRACT 127
ROAD COMPANY SURVEY SECTION 41, ABSTRACT 195,
WALLER COUNTY, TEXAS
1 ACRE TRACT BEING COMPRISED OF THE
A CALLED 244.048 ACRE TRACT (TRACT II)
SCRIBED IN DEED RECORDED IN
E 403, PAGE 276, DEED RECORDS,
WALLER COUNTY, TEXAS
SIDE OF A CALLED 238.492 ACRE TRACT
SCRIBED IN DEED RECORDED IN
76, AND VOLUME 398, PAGE 897, DEED RECORDS,
WALLER COUNTY, TEXAS

MAP ABBREVIATIONS LEGEND	MEANING
—	Utility otherwise marked, all are set 1/2" from
—	Line with Cape marked (Surveying)
—	Iron Rod
—	Lat. Cotton Picker Spindle
—	Deed Records Water County Texas
—	Official Records Water County Texas
—	Power Pole
—	Overhead Electric Line
—	Wire Fence

CHARLIE KALKOMEY
Surveying, Inc.
Lead Surveyors
1000 W. 11th Street
P.O. Box 1000
Brownsville, TX 77801
Tel: (361) 842-1000 Fax: (361) 842-1000

I hereby certify that this survey was made on the ground, under my supervision, and that this plot correctly represents the facts found at the time of the survey and that this professional service was performed in accordance with the current Texas Statutes and the Rules and Regulations of the Society of Professional Surveyors, Standards and Specifications for a Category B, Condition II, Survey.

Charlie Kalkomey Date: 08/23/05
Registered Professional Land Surveyor
Texas Registration No. 1369