

# PLAT SHOWING A SURVEY & LOCATION OF IMPROVEMENTS @ 704 E. SANDSTONE ST., LLANO, TEXAS

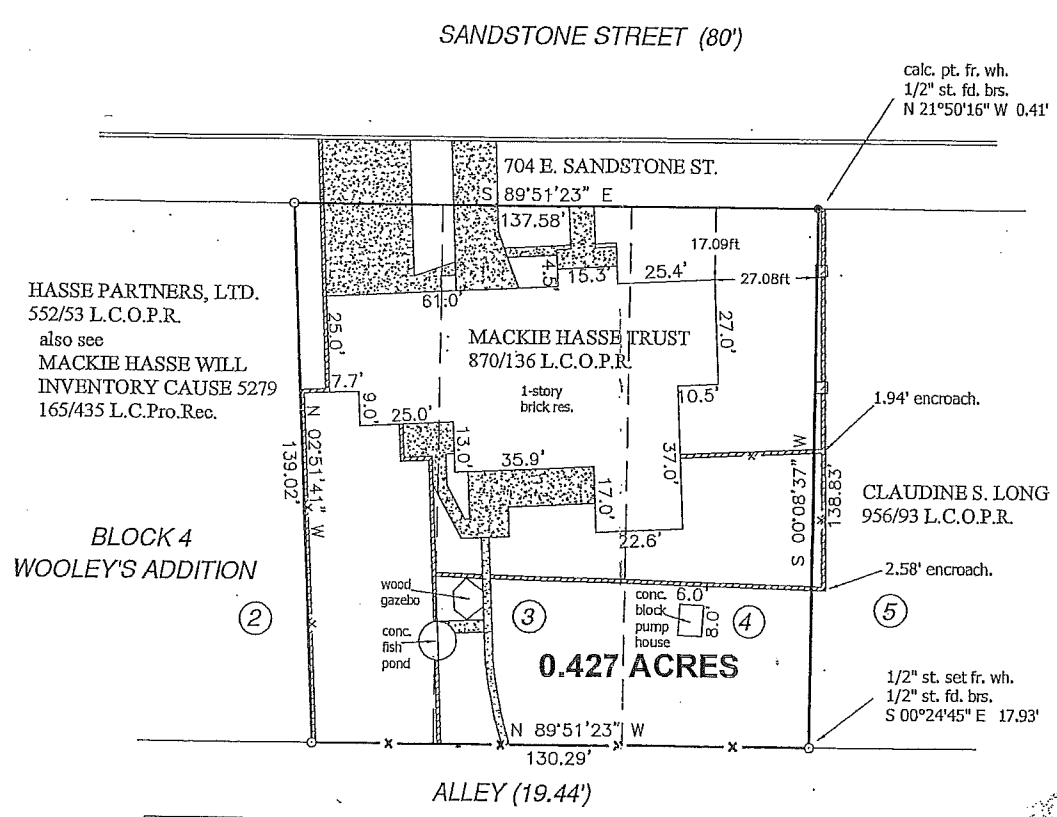

- calculated point
- 1/2" steel stake set
- lot line
- - - wood fence
- ==== curb
- X-X- fence
- [stippled] concrete slab
- [hatched] retaining wall

- NOTES:**
1. Bearings hereon are referenced to True North using standard G.P.S. survey techniques-WGS84.
  2. The official plat of Wooley's Addition is rec. in Vol. 27, pg. 475 L.C.D.R.
  3. This property does not lie within the 100 year flood plain as shown on FEMA Community Panel 480451 0005 B, May 4, 1982.

The plat hereon represents an on the ground survey made under my direction in April, 2005.

*Kenneth H. Ross*  
Kenneth H. Ross R.P.L.S. No. 2012  
04/14/2005



**ROSS LAND SURVEYING**  
1809 SOUTH PINE STREET  
BRADY, TEXAS 76825  
800-852-7482  
704ESND

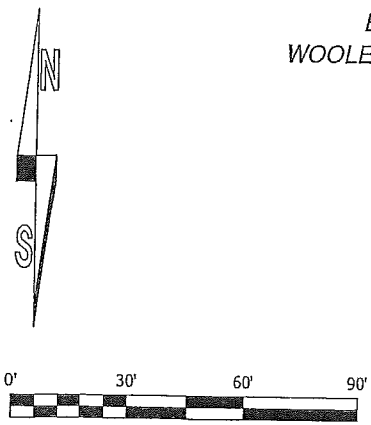

*PLX 4-29-05*  
*JK 4/29/05*