

SURVEY PLAN

CURVE	RADIUS	ARC LENGTH	CHORD LENGTH	CHORD BEARING	DELTA ANGLE
C1	350.00'	231.80'	227.58'	N 34°26'08" E	37°56'42"
(C1)	(350.00')	(231.40')	(227.58')	(N 34°26'08" E)	(37°56'42")
C2	257.94'	182.85'	179.14'	N 31°15'16" E	40°38'15"
(C2)	(257.94')	(183.37')	(179.53')	(N 31°16'37" E)	(40°43'55")

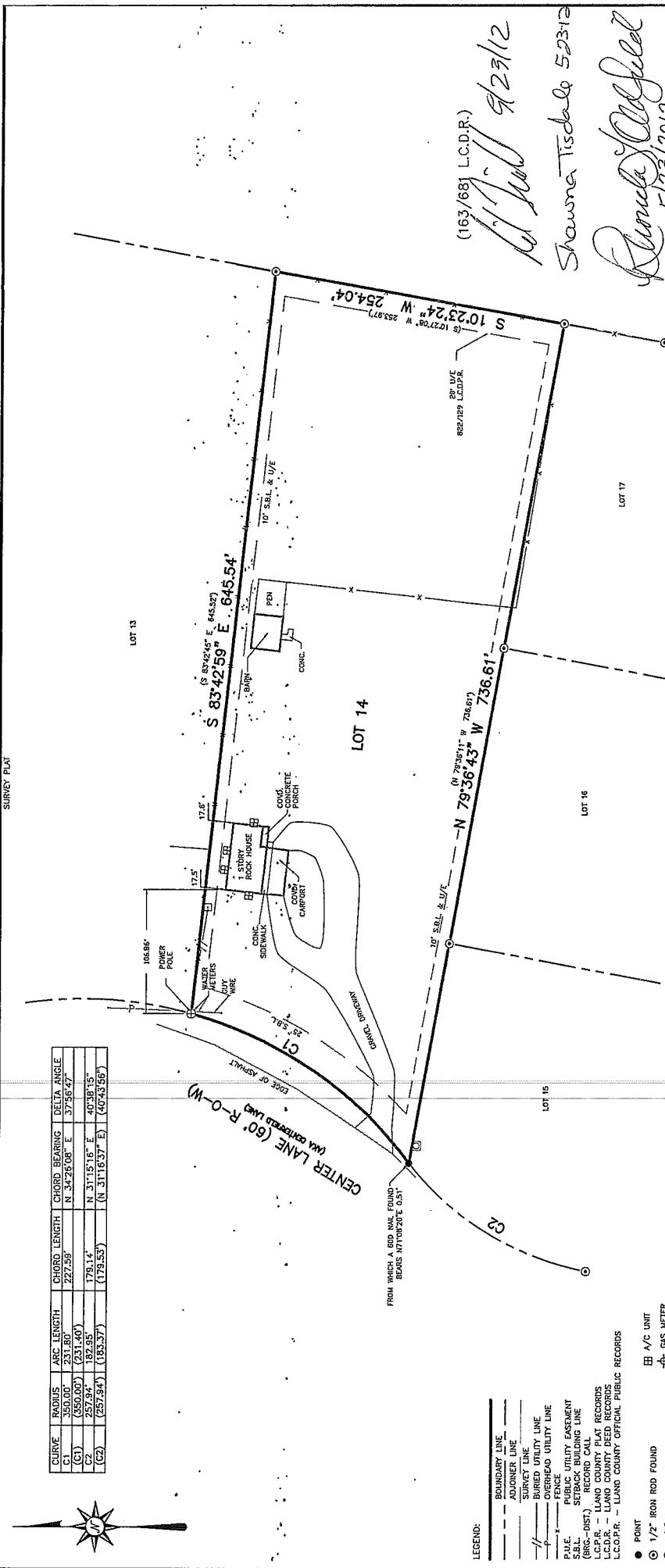

(163/68) L.C.D.R.
Shawna Tisdale 9/23/12
Renee J. Clefield 5/23/2012

NOTE:
 1. AS PER INFORMATION PROVIDED IN CF2012050869-L-11 THIS PROPERTY IS SUBJECT TO:
 RESTRICTIVE COVENANTS: 822/726 L.C.O.P.R., 13/10 L.C.P.R.,
 1122/108 & 1122/231 L.C.O.P.R.
 EASEMENTS: 822/729 L.C.O.P.R.

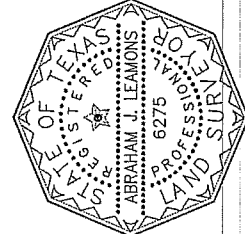

THE UNDERSIGNED DOES HEREBY CERTIFY THAT THIS SURVEY WAS MADE IN ACCORDANCE WITH THE RULES AND REGULATIONS OF THE BOARD OF LAND SURVEYORS OF THE STATE OF TEXAS, AND IS TRUE AND CORRECT TO THE BEST OF MY KNOWLEDGE AND BELIEF. THAT THERE ARE NO UNRECORDED INTERESTS, ENCUMBRANCES, OR OTHER RIGHTS IN THE PROPERTY DESCRIBED HEREIN, AND IS TRUE AND CORRECT TO THE BEST OF MY KNOWLEDGE AND BELIEF. THAT THERE ARE NO UNRECORDED INTERESTS, ENCUMBRANCES, OR OTHER RIGHTS IN THE PROPERTY DESCRIBED HEREIN, AND IS TRUE AND CORRECT TO THE BEST OF MY KNOWLEDGE AND BELIEF. THAT THERE ARE NO UNRECORDED INTERESTS, ENCUMBRANCES, OR OTHER RIGHTS IN THE PROPERTY DESCRIBED HEREIN, AND IS TRUE AND CORRECT TO THE BEST OF MY KNOWLEDGE AND BELIEF.

05-15-12
 DATE

- LEGEND:
- POINT
 - 1/2" IRON ROD FOUND
 - 1/2" IRON ROD SET
 - △ 600 MNL FOUND
 - ⊗ IRON PIPE FOUND
 - ⊗ MNL SET
 - ⊗ 5/8" IRON ROD FOUND
 - ⊗ PIPE FENCE CORNER POST FOUND
 - ⊗ WOOD FENCE CORNER POST FOUND
 - ⊗ 1/2" IRON ROD FOUND
 - ⊗ GAS METER
 - ⊗ WATER WELL/METER
 - ⊗ TELEPHONE/CABLE PEDestal
 - ⊗ ELECTRIC BOX/METER
 - ⊗ UTILITY POLE/RISER
 - ⊗ MANHOLE
 - ⊗ FIRE HYDRANT

CTLS
 Cross Texas Land Services, Inc
 111 Austin Street
 Mason, Texas 76856
 (877) 347-6883
 (817) 569-8366
 www.crosstexaslandservices.com

REFERENCE: NOT PROVIDED
ADDRESS: 112 CENTERFIELD LANE
LEGAL DESCRIPTION: LOT 14, LEGENDS HILLS SUBDIVISION, A
* A SUBDIVISION LOCATED IN LEAND COUNTY, TEXAS, ACCORDING TO
THE PLAT RECORDED IN VOL. 13, PG. 10 L.C.P.R.
JOB NO. 12-21366
REV. 0
DRAWN BY: AGS
FIELD BOOK: 185/55