

Oak Grove Management Company LLC
Tract 38 139.32 Ac. (972-75)

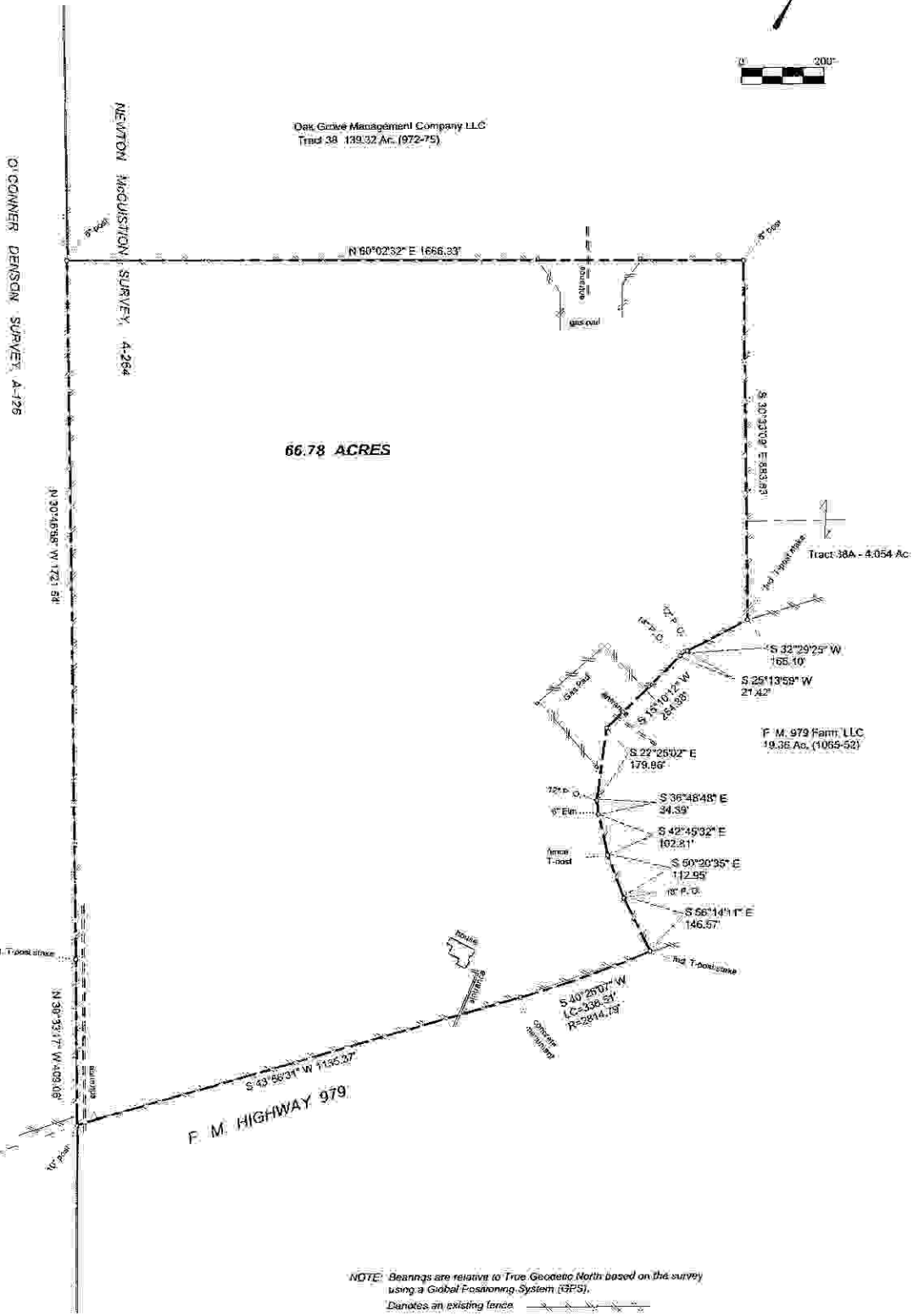

Oak Grove Management Company LLC
Tract 1 - 1406.43 Ac. (972-75)

F. M. 979 Farm, LLC
19.36 Ac. (1065-52)

P. M. HIGHWAY 979

NOTE: Bearings are relative to True Geodetic North based on the survey using a Global Positioning System (GPS).
--- denotes an existing fence

PLAT OF THE HARRY RAY MAXWELL, ET. UX 66.78 ACRE TRACT IN THE NEWTON McCUITION SURVEY, A-264 ROBERTSON COUNTY, TEXAS

Surveyed by Joe L. Wilson
Joe L. Wilson
R. P. L. S. 2857
August 2012

