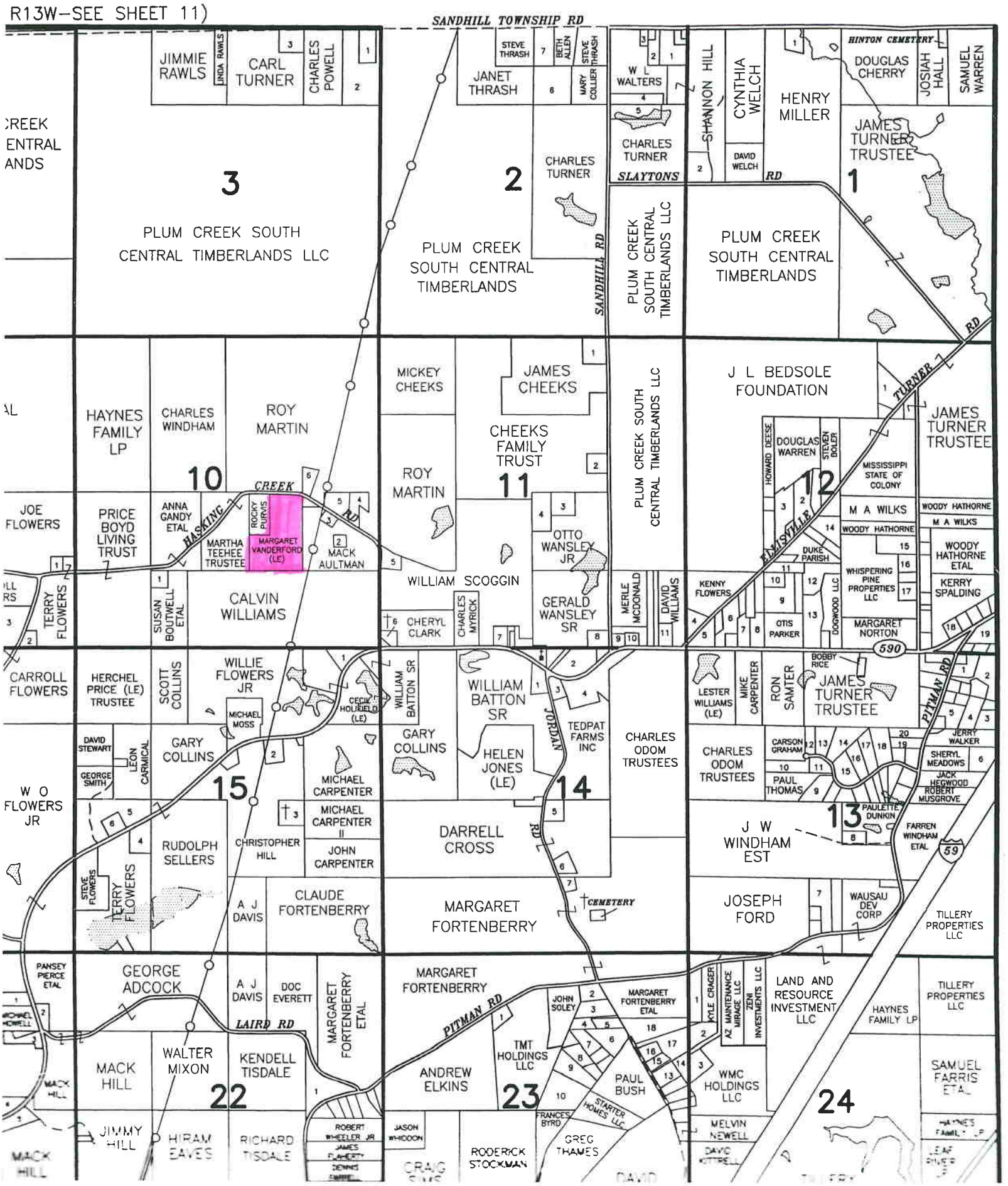T7N, R13W – JONES COUNTY, MS