

NOTICE OF LAND SALE

JR #114 Tract (Listing #4271): Pt. NW $\frac{1}{4}$ of SE $\frac{1}{4}$, Sec. 22, T10S, R17W, containing 36 acres, more or less

JR #191 (Listing #4272): Pt. SE $\frac{1}{4}$ of SE $\frac{1}{4}$, Sec. 22, T10S, R17W, containing 24.7 acres, more or less

Dallas County, Arkansas

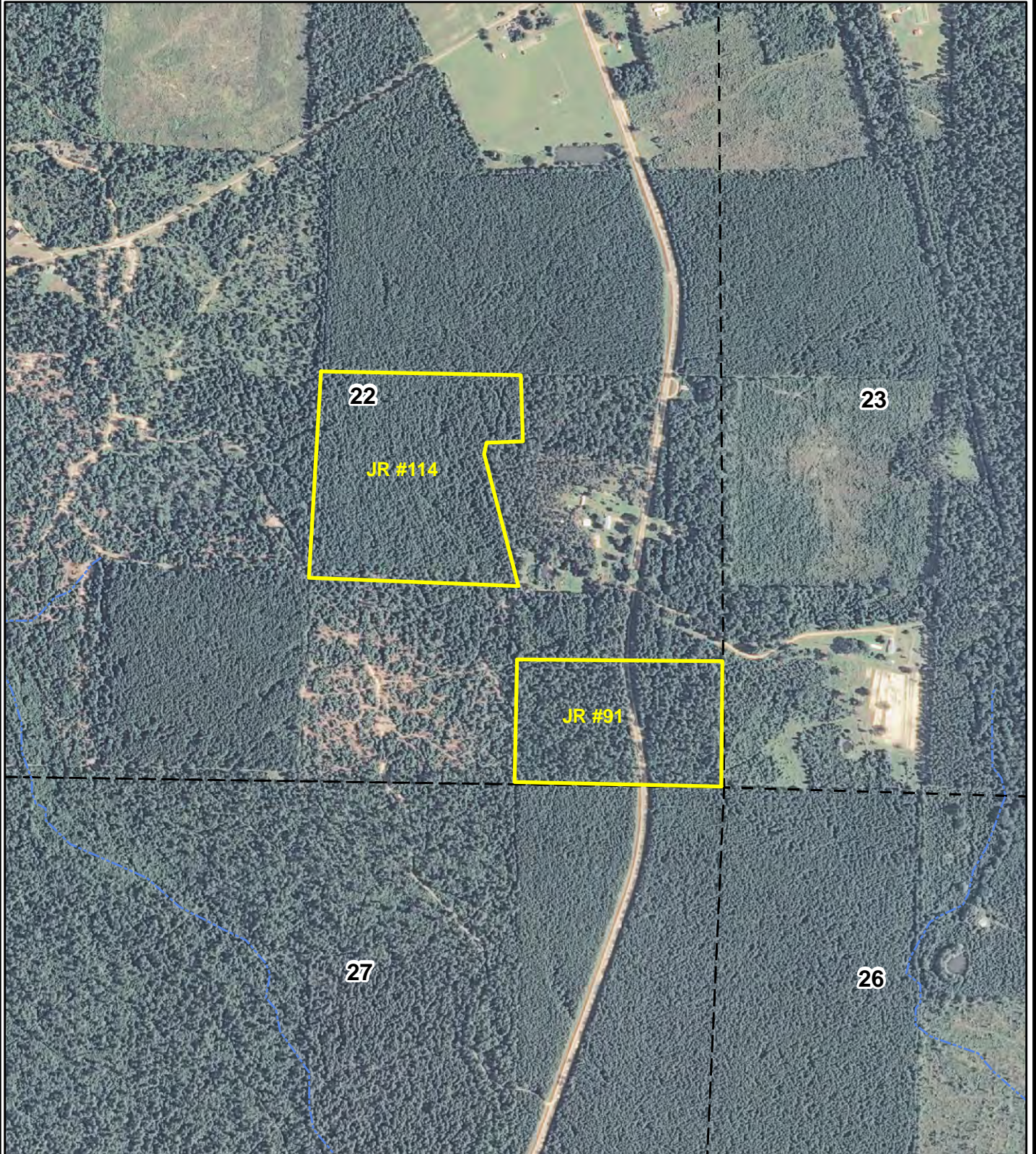

0 0.125 0.25
Miles



Created: July, 2011
Flown: 2010
Drawn By: JDT