

EXHIBIT SHOWING SURFACE PARTITION

J. T. DINN TREVINO RANCH
SHARES 1, SHARE 2, SHARE 3, SHARE 4, AND SHARE 5

MINERAL CLASSIFIED TRACT 1, MINERAL CLASSIFIED TRACT 2, MINERAL CLASSIFIED TRACT 3, MINERAL CLASSIFIED TRACT 4, MINERAL CLASSIFIED TRACT 5

DUAL COUNTRY TEXAS

SURVEY 605
ABSTRACT 1428
4 ACRES

THIS SURVEY WAS PREPARED IN THE FIELD BY THE SURVEYOR, AND THE ACCURACY THEREOF IS GUARANTEED BY THE SURVEYOR TO THE BEST OF HIS KNOWLEDGE AND BELIEF. THE SURVEYOR HAS NOT BEEN ADVISED OF ANY DEEDS, EASEMENTS, OR OTHER INTERESTS AFFECTING THE SURVEYED LAND. THE SURVEYOR HAS NOT BEEN ADVISED OF ANY DEEDS, EASEMENTS, OR OTHER INTERESTS AFFECTING THE SURVEYED LAND. THE SURVEYOR HAS NOT BEEN ADVISED OF ANY DEEDS, EASEMENTS, OR OTHER INTERESTS AFFECTING THE SURVEYED LAND.

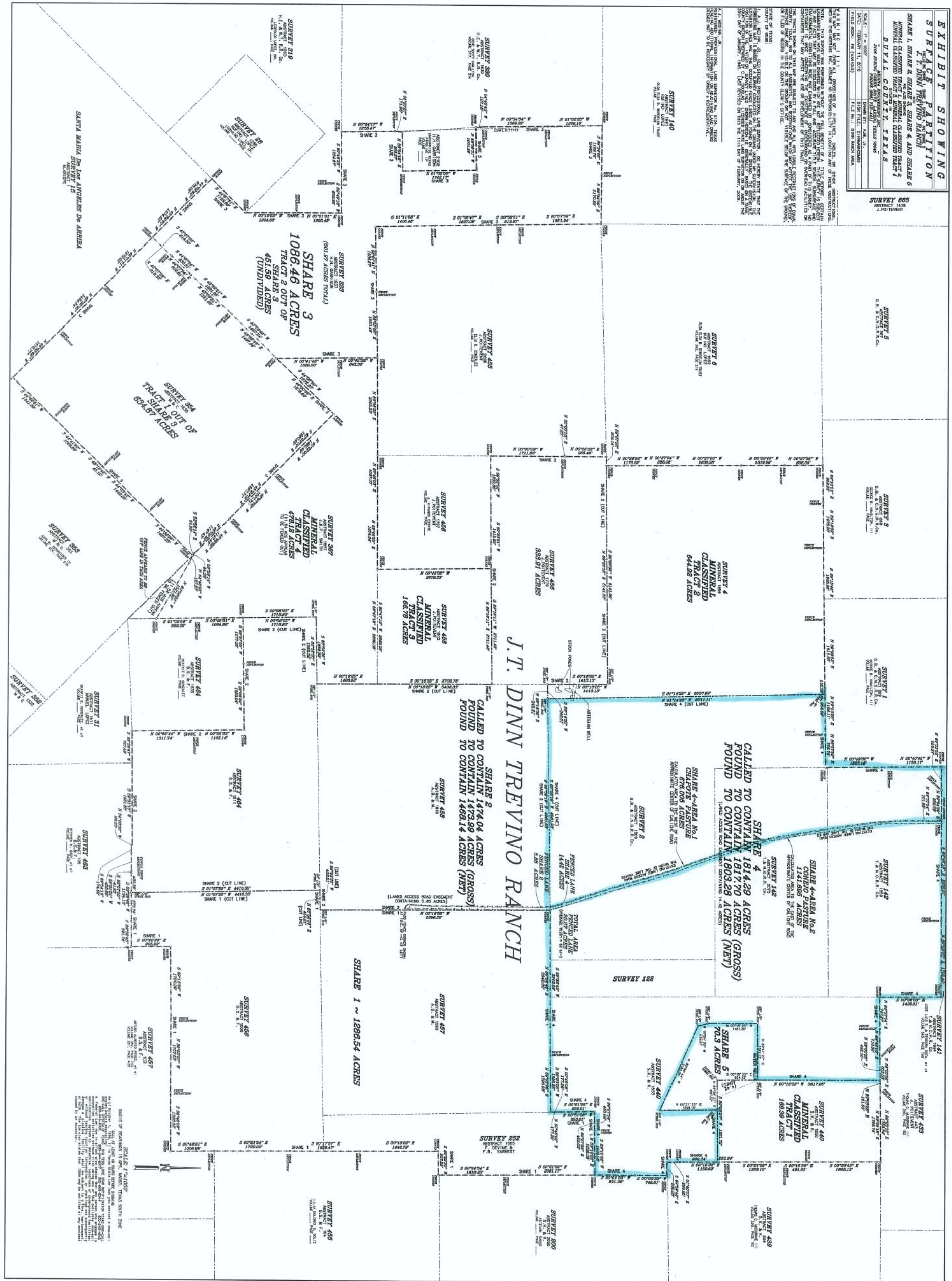

As of October 1, 2011, the land shown herein is owned by J. T. Dinn Trevino, and is subject to the following: 1. A deed of trust in favor of Bank of America, N.A., as lender, and J. T. Dinn Trevino, as borrower, recorded in the Public Records of Tarrant County, Texas, Book 100, Page 100. 2. A deed of trust in favor of Bank of America, N.A., as lender, and J. T. Dinn Trevino, as borrower, recorded in the Public Records of Tarrant County, Texas, Book 100, Page 100. 3. A deed of trust in favor of Bank of America, N.A., as lender, and J. T. Dinn Trevino, as borrower, recorded in the Public Records of Tarrant County, Texas, Book 100, Page 100.