

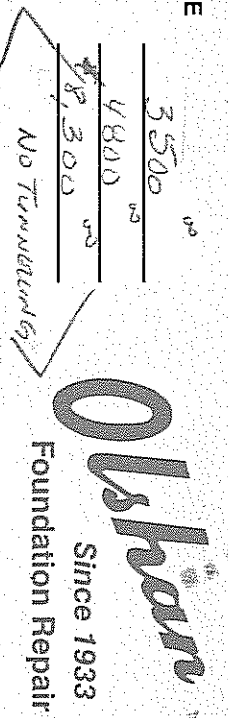

RESTORATION TYPE

EXT 7 3500  
 INT 8 4800  
 TOT 15 8300



NAME CHEIS MILLER  
 ADD. DT 3 Box 1606  
 TEL 254-433-0258  
 WK TEL 254-647-1032  
 DATE 1-1-94

- LEGEND
- EXTERIOR
  - INTERIOR
  - BUILDERS PIERS
  - X PREVIOUS WORK
  - PE POOL EQUIPMENT
  - G GAS LINE
  - F FENCE
  - W WALL CRKS
  - [ACJ] A/C UNIT
  - ↑ SLOPE
  - 8 CLEAN OUT
  - STORY
  - BRICK LOG
  - GRADE BEAM DEPTH
  - BREAK-OUTS
  - POST TENSION
  - P&B / B&B

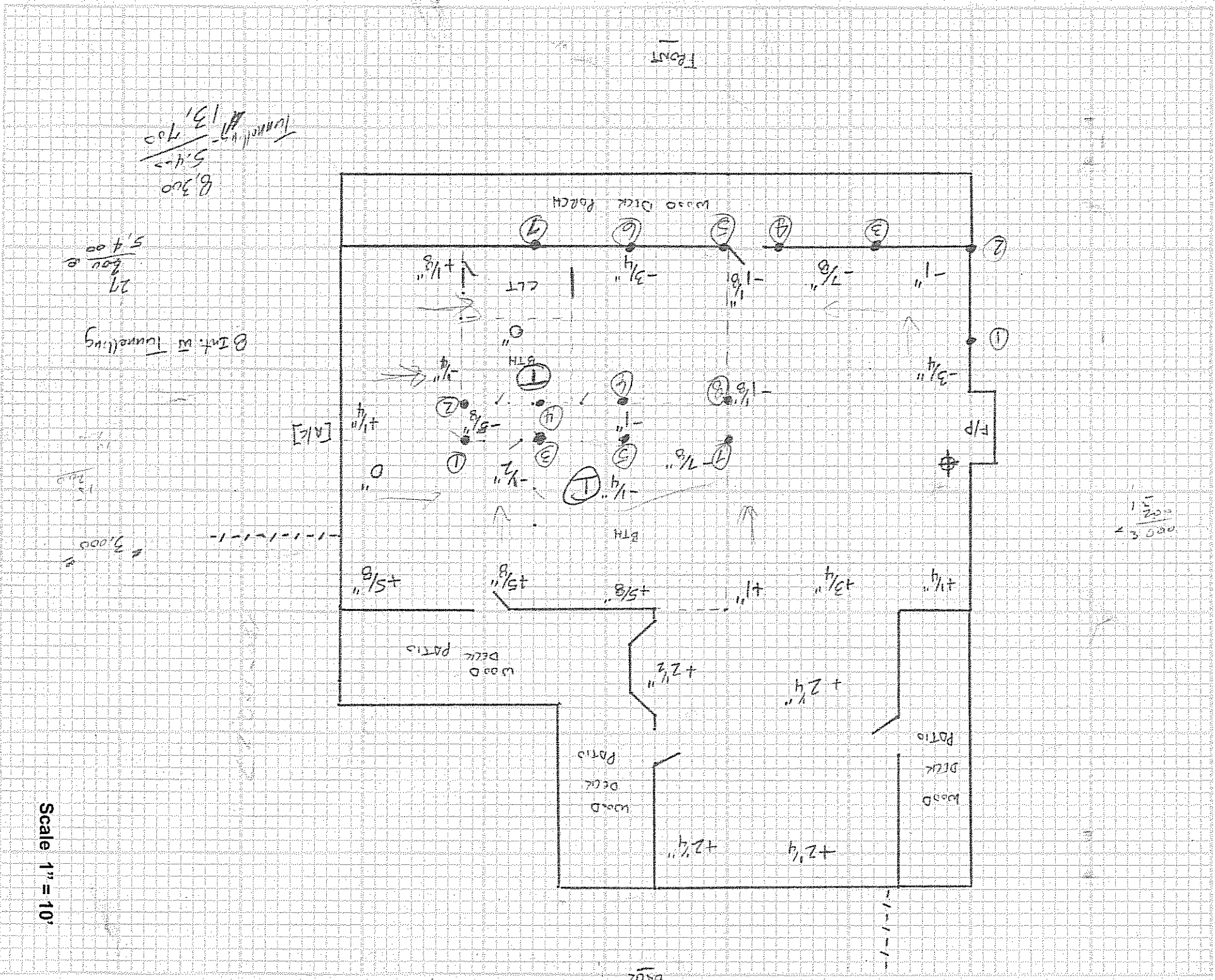

Scale 1" = 10'

- |   |   |   |   |   |  |  |
|---|---|---|---|---|--|--|
| <input type="checkbox"/> Atlanta, GA<br>(404) 655-1000    | <input type="checkbox"/> Cincinnati, OH<br>(513) 621-2221 | <input type="checkbox"/> Huntsville, AL<br>(256) 991-0027   | <input type="checkbox"/> Lake Charles, LA<br>(337) 477-5246 | <input type="checkbox"/> Memphis, TN<br>(901) 684-1933    | <input type="checkbox"/> New Orleans, LA<br>(504) 412-9800   | <input type="checkbox"/> St. Louis, MO<br>(314)733-1600  |
| <input type="checkbox"/> Austin, TX<br>(512) 342-2141     | <input type="checkbox"/> Columbus, OH<br>(614) 224-4100   | <input type="checkbox"/> Indianapolis, IN<br>(317) 783-7300 | <input type="checkbox"/> Lexington, KY<br>(859) 335-1200    | <input type="checkbox"/> Mobile, AL<br>(334) 662-1700     | <input type="checkbox"/> Oklahoma City, OK<br>(405) 841-6995 | <input type="checkbox"/> Texarkana, TX<br>(903) 791-1933 |
| <input type="checkbox"/> Baton Rouge<br>(225) 927-9377    | <input type="checkbox"/> Dallas, TX<br>(972) 238-1600     | <input type="checkbox"/> Jackson, MS<br>(601) 898-0403      | <input type="checkbox"/> Little Rock, AR<br>(501) 224-1933  | <input type="checkbox"/> Monroe, LA<br>(318) 323-4383     | <input type="checkbox"/> Pensacola, FL<br>(850) 437-5200     | <input type="checkbox"/> Tulsa, OK<br>(918) 584-6000     |
| <input type="checkbox"/> Beaumont, TX<br>(409) 836-5300   | <input type="checkbox"/> Dayton, OH<br>(937) 222-2600     | <input type="checkbox"/> Kansas City, MO<br>(816) 333-8888  | <input type="checkbox"/> Longview, TX<br>(903) 238-9391     | <input type="checkbox"/> Montgomery, AL<br>(334) 613-9800 | <input type="checkbox"/> San Antonio, TX<br>(210) 495-5758   | <input type="checkbox"/> Tyler, TX<br>(903) 592-2750     |
| <input type="checkbox"/> Birmingham, AL<br>(205) 871-9780 | <input type="checkbox"/> Houston, TX<br>(713) 223-1900    | <input type="checkbox"/> Lafayette, LA<br>(337) 406-9400    | <input type="checkbox"/> Louisville, KY<br>(502) 968-1960   | <input type="checkbox"/> Nashville, TN<br>(615) 367-2800  | <input type="checkbox"/> Shreveport, LA<br>(318) 635-4800    | <input type="checkbox"/> Waco, TX<br>(254) 772-9449      |