

STATION	DELTA ANGLE	CHORD PRODUCTION	SUBTENDENT	ARC LENGTH	CHORD LENGTH
1	115°30'00"	11.5000	11.5000	11.5000	11.5000
2	115°30'00"	11.5000	11.5000	11.5000	11.5000
3	115°30'00"	11.5000	11.5000	11.5000	11.5000
4	115°30'00"	11.5000	11.5000	11.5000	11.5000
5	115°30'00"	11.5000	11.5000	11.5000	11.5000
6	115°30'00"	11.5000	11.5000	11.5000	11.5000
7	115°30'00"	11.5000	11.5000	11.5000	11.5000
8	115°30'00"	11.5000	11.5000	11.5000	11.5000
9	115°30'00"	11.5000	11.5000	11.5000	11.5000
10	115°30'00"	11.5000	11.5000	11.5000	11.5000
11	115°30'00"	11.5000	11.5000	11.5000	11.5000
12	115°30'00"	11.5000	11.5000	11.5000	11.5000
13	115°30'00"	11.5000	11.5000	11.5000	11.5000
14	115°30'00"	11.5000	11.5000	11.5000	11.5000
15	115°30'00"	11.5000	11.5000	11.5000	11.5000
16	115°30'00"	11.5000	11.5000	11.5000	11.5000
17	115°30'00"	11.5000	11.5000	11.5000	11.5000
18	115°30'00"	11.5000	11.5000	11.5000	11.5000
19	115°30'00"	11.5000	11.5000	11.5000	11.5000
20	115°30'00"	11.5000	11.5000	11.5000	11.5000
21	115°30'00"	11.5000	11.5000	11.5000	11.5000
22	115°30'00"	11.5000	11.5000	11.5000	11.5000
23	115°30'00"	11.5000	11.5000	11.5000	11.5000
24	115°30'00"	11.5000	11.5000	11.5000	11.5000
25	115°30'00"	11.5000	11.5000	11.5000	11.5000
26	115°30'00"	11.5000	11.5000	11.5000	11.5000
27	115°30'00"	11.5000	11.5000	11.5000	11.5000
28	115°30'00"	11.5000	11.5000	11.5000	11.5000
29	115°30'00"	11.5000	11.5000	11.5000	11.5000
30	115°30'00"	11.5000	11.5000	11.5000	11.5000

B H 6246457

ROBERT FRANK SURVEYING
 1825 MAYBANK HWY. - CHARLESTON, S.C. 29412
 Phone: 843-783-1408 Fax: 843-783-0870
 E-mail: robertfrank@robertfranksurveying.com
 WEB ADDRESS: www.robertfranksurveying.com

DMEQ-OCRM CRITICAL LINK STATEMENT
 THE A.C.D. REPORT ON THIS PLAN IS A REPRESENTATION OF ADJUTANT GENERAL PROPERTY IN THE TOWN OF FOLLY BEACH, SOUTH CAROLINA. THIS PLAN IS A REVISION OF A PREVIOUS PLAN AND DOES NOT REPRESENT THE ADJUTANT GENERAL'S POSITION ON THIS PLAN. THE ADJUTANT GENERAL'S POSITION ON THIS PLAN IS SUBJECT TO THE ADJUTANT GENERAL'S POSITION ON THIS PLAN. THE ADJUTANT GENERAL'S POSITION ON THIS PLAN IS SUBJECT TO THE ADJUTANT GENERAL'S POSITION ON THIS PLAN.

Signature 2/15/07

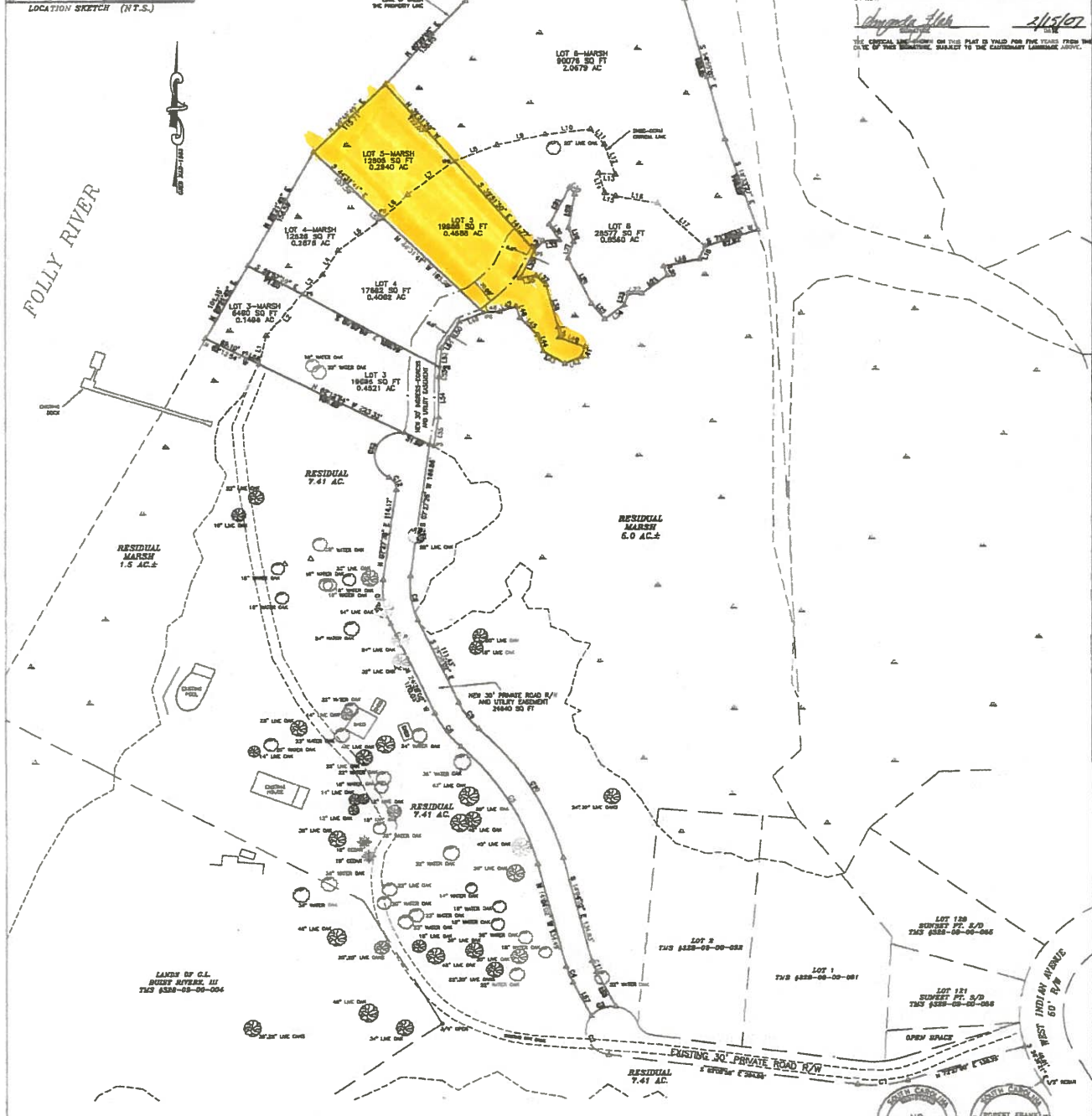

A BOUNDARY SURVEY AND SUBDIVISION OF LOTS 3-6 FROM THE LANDS OF LUCY V. SEABROOK LOCATED IN THE TOWN OF FOLLY BEACH CHARLESTON COUNTY SOUTH CAROLINA

STATION	BEARING	DISTANCE	STATION	BEARING	DISTANCE
1	N 12°00'00" E	11.5000	11	S 27°15'00" W	51.0000
2	N 26°45'00" E	11.5000	12	S 21°00'00" W	24.4143
3	N 42°30'00" E	11.5000	13	S 15°00'00" W	11.4843
4	N 57°15'00" E	11.5000	14	S 08°45'00" W	19.8667
5	N 72°00'00" E	11.5000	15	S 02°30'00" W	38.2500
6	N 86°45'00" E	11.5000	16	S 04°15'00" W	47.6333
7	N 101°30'00" E	11.5000	17	S 06°00'00" W	57.0167
8	N 116°15'00" E	11.5000	18	S 07°45'00" W	66.4000
9	N 131°00'00" E	11.5000	19	S 09°30'00" W	75.7833
10	N 145°45'00" E	11.5000	20	S 11°15'00" W	85.1667
11	N 160°30'00" E	11.5000	21	S 13°00'00" W	94.5500
12	N 175°15'00" E	11.5000	22	S 14°45'00" W	103.9333
13	N 190°00'00" E	11.5000	23	S 16°30'00" W	113.3167
14	N 204°45'00" E	11.5000	24	S 18°15'00" W	122.7000
15	N 219°30'00" E	11.5000	25	S 20°00'00" W	132.0833
16	N 234°15'00" E	11.5000	26	S 21°45'00" W	141.4667
17	N 249°00'00" E	11.5000	27	S 23°30'00" W	150.8500
18	N 263°45'00" E	11.5000	28	S 25°15'00" W	160.2333
19	N 278°30'00" E	11.5000	29	S 27°00'00" W	169.6167
20	N 293°15'00" E	11.5000	30	S 28°45'00" W	179.0000
21	N 308°00'00" E	11.5000	31	S 30°30'00" W	188.3833
22	N 322°45'00" E	11.5000	32	S 32°15'00" W	197.7667
23	N 337°30'00" E	11.5000	33	S 34°00'00" W	207.1500
24	N 352°15'00" E	11.5000	34	S 35°45'00" W	216.5333
25	N 367°00'00" E	11.5000	35	S 37°30'00" W	225.9167
26	N 381°45'00" E	11.5000	36	S 39°15'00" W	235.3000
27	N 396°30'00" E	11.5000	37	S 41°00'00" W	244.6833
28	N 411°15'00" E	11.5000	38	S 42°45'00" W	254.0667
29	N 426°00'00" E	11.5000	39	S 44°30'00" W	263.4500
30	N 440°45'00" E	11.5000	40	S 46°15'00" W	272.8333
31	N 455°30'00" E	11.5000	41	S 48°00'00" W	282.2167
32	N 470°15'00" E	11.5000	42	S 49°45'00" W	291.6000
33	N 485°00'00" E	11.5000	43	S 51°30'00" W	300.9833
34	N 499°45'00" E	11.5000	44	S 53°15'00" W	310.3667
35	N 514°30'00" E	11.5000	45	S 55°00'00" W	319.7500
36	N 529°15'00" E	11.5000	46	S 56°45'00" W	329.1333
37	N 544°00'00" E	11.5000	47	S 58°30'00" W	338.5167
38	N 558°45'00" E	11.5000	48	S 60°15'00" W	347.9000
39	N 573°30'00" E	11.5000	49	S 62°00'00" W	357.2833
40	N 588°15'00" E	11.5000	50	S 63°45'00" W	366.6667
41	N 603°00'00" E	11.5000	51	S 65°30'00" W	376.0500
42	N 617°45'00" E	11.5000	52	S 67°15'00" W	385.4333
43	N 632°30'00" E	11.5000	53	S 69°00'00" W	394.8167
44	N 647°15'00" E	11.5000	54	S 70°45'00" W	404.2000
45	N 662°00'00" E	11.5000	55	S 72°30'00" W	413.5833
46	N 676°45'00" E	11.5000	56	S 74°15'00" W	422.9667
47	N 691°30'00" E	11.5000	57	S 76°00'00" W	432.3500
48	N 706°15'00" E	11.5000	58	S 77°45'00" W	441.7333
49	N 721°00'00" E	11.5000	59	S 79°30'00" W	451.1167
50	N 735°45'00" E	11.5000	60	S 81°15'00" W	460.5000
51	N 750°30'00" E	11.5000	61	S 83°00'00" W	469.8833
52	N 765°15'00" E	11.5000	62	S 84°45'00" W	479.2667
53	N 780°00'00" E	11.5000	63	S 86°30'00" W	488.6500
54	N 794°45'00" E	11.5000	64	S 88°15'00" W	498.0333
55	N 809°30'00" E	11.5000	65	S 90°00'00" W	507.4167
56	N 824°15'00" E	11.5000	66	S 91°45'00" W	516.8000
57	N 839°00'00" E	11.5000	67	S 93°30'00" W	526.1833
58	N 853°45'00" E	11.5000	68	S 95°15'00" W	535.5667
59	N 868°30'00" E	11.5000	69	S 97°00'00" W	544.9500
60	N 883°15'00" E	11.5000	70	S 98°45'00" W	554.3333
61	N 898°00'00" E	11.5000	71	S 100°30'00" W	563.7167
62	N 912°45'00" E	11.5000	72	S 102°15'00" W	573.1000
63	N 927°30'00" E	11.5000	73	S 104°00'00" W	582.4833
64	N 942°15'00" E	11.5000	74	S 105°45'00" W	591.8667
65	N 957°00'00" E	11.5000	75	S 107°30'00" W	601.2500
66	N 971°45'00" E	11.5000	76	S 109°15'00" W	610.6333
67	N 986°30'00" E	11.5000	77	S 111°00'00" W	620.0167
68	N 1001°15'00" E	11.5000	78	S 112°45'00" W	629.4000
69	N 1016°00'00" E	11.5000	79	S 114°30'00" W	638.7833
70	N 1030°45'00" E	11.5000	80	S 116°15'00" W	648.1667
71	N 1045°30'00" E	11.5000	81	S 118°00'00" W	657.5500
72	N 1060°15'00" E	11.5000	82	S 119°45'00" W	666.9333
73	N 1075°00'00" E	11.5000	83	S 121°30'00" W	676.3167
74	N 1089°45'00" E	11.5000	84	S 123°15'00" W	685.7000
75	N 1104°30'00" E	11.5000	85	S 125°00'00" W	695.0833
76	N 1119°15'00" E	11.5000	86	S 126°45'00" W	704.4667
77	N 1134°00'00" E	11.5000	87	S 128°30'00" W	713.8500
78	N 1148°45'00" E	11.5000	88	S 130°15'00" W	723.2333
79	N 1163°30'00" E	11.5000	89	S 132°00'00" W	732.6167
80	N 1178°15'00" E	11.5000	90	S 133°45'00" W	742.0000
81	N 1193°00'00" E	11.5000	91	S 135°30'00" W	751.3833
82	N 1207°45'00" E	11.5000	92	S 137°15'00" W	760.7667
83	N 1222°30'00" E	11.5000	93	S 139°00'00" W	770.1500
84	N 1237°15'00" E	11.5000	94	S 140°45'00" W	779.5333
85	N 1252°00'00" E	11.5000	95	S 142°30'00" W	788.9167
86	N 1266°45'00" E	11.5000	96	S 144°15'00" W	798.3000
87	N 1281°30'00" E	11.5000	97	S 146°00'00" W	807.6833
88	N 1296°15'00" E	11.5000	98	S 147°45'00" W	817.0667
89	N 1311°00'00" E	11.5000	99	S 149°30'00" W	826.4500
90	N 1325°45'00" E	11.5000	100	S 151°15'00" W	835.8333

NOTES: 1. THIS 4325-00-00-003, TMS 4325-00-00-003 & IRON PIPES FOUND AT ALL CORNERS UNLESS OTHERWISE SHOWN.
 2. L.P.S. = IRON PIPE SET. (1/2" REBAR)
 3. C.P. = COMPUTED POINT. (IRONS NOT SET)
 4. PLAT REFERENCES: BOOK DE PAGE 811, BOOK CC PAGE 29, BOOK SL PAGE 103, DEED BOOK 3-33 PAGE 981.
 5. PROPERTY TOWNED R-1, SINGLE FAMILY.

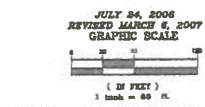

NOTE: THIS PLAN DOES NOT CONSTITUTE AN OFFICIAL SURVEY OF THE PROPERTY WHICH BOUNDARY WITH THE CORNER MARKS OF THE SURVEY, AND APPROVED BY ADJUTANT GENERAL.

ADJUTANT GENERAL
 STATE OF SOUTH CAROLINA

APPROVAL AND RECORDING STAMPS

Charleston, South Carolina
 Office of Register-Measurer Conveyance
 Plat recorded this 24th day of July, 2007 at 2:07 p.m. in File Book 4325, Page 103 and showing that copy filed in File & Clerks' Office of Deeds No. 21 Original plat in (State Print) delivered to Robert Frank Surveying.

Signature
 Register-Measurer Conveyance