

LOCATION MAP (N.T.S.)

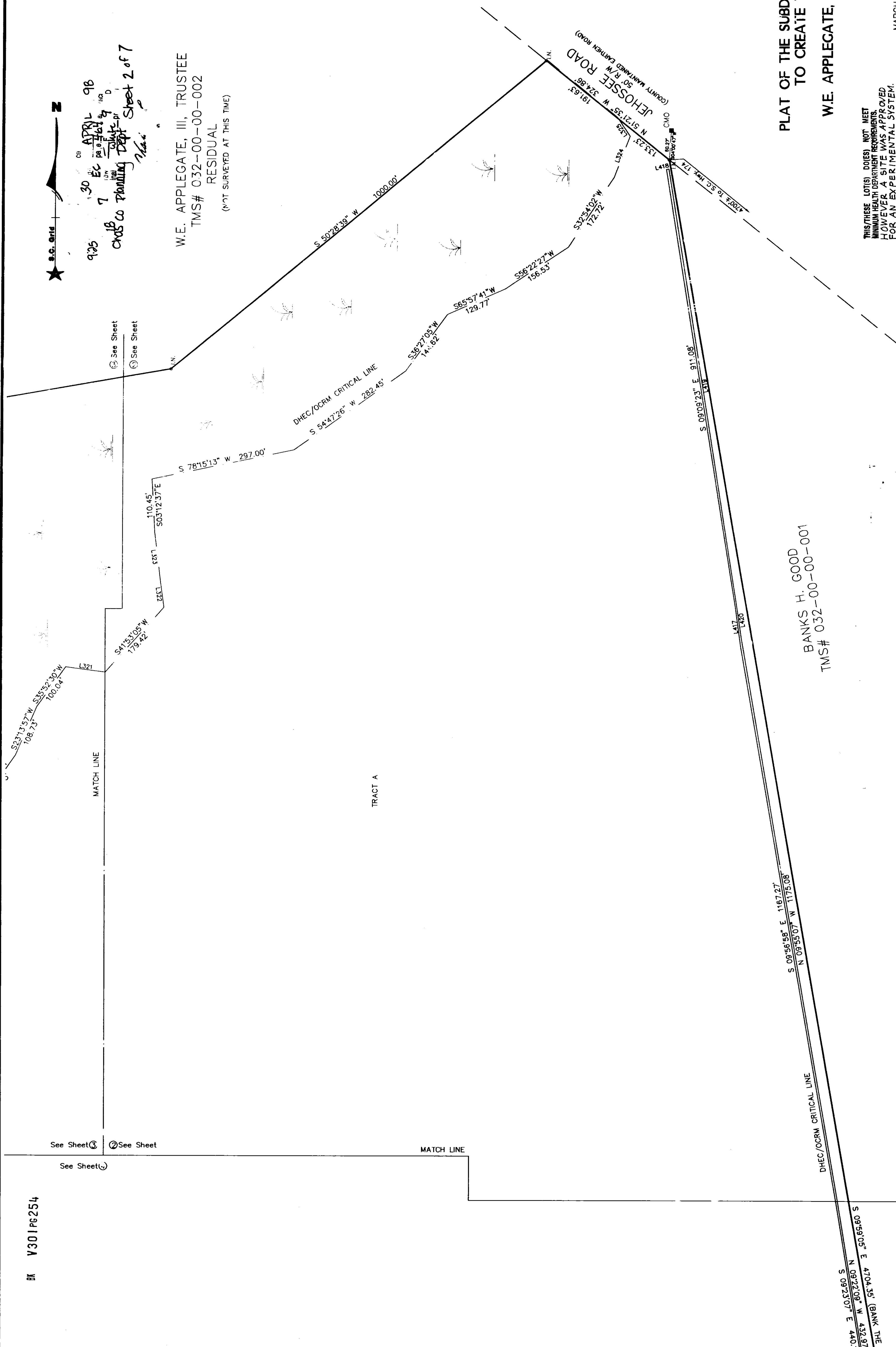

9:25
 APRIL 98
 CHS CO Planning Dept Sheet 2 of 7

W.E. APPLIGATE, III, TRUSTEE
 TMS# 032-00-00-002
 RESIDUAL
 (NOT SURVEYED AT THIS TIME)



NOTES:

- 1.) THE PRESENCE OR ABSENCE OF U.S. ARMY CORP OF ENGINEERS JURISDICTIONAL WETLANDS IS UNDETERMINED AS OF THE DATE OF THIS SURVEY. THIS SURVEY REFLECTS A SURVEY BASED ON THE USGS REFERENCES ONLY, AND IS NOT THE RESULT OF A TITLE SEARCH.

REFERENCES:

- 1.) 032-00-00-002
- 2.) PLAT BY H. EXO-HILTON DATED JUNE 1973 PLAT BOOK AC PAGE 52 RMC, CHARLESTON COUNTY
- 3.) PLAT BY SJS ENGINEERING, INC. DATED 1-14-76 PLAT BOOK AG PAGE 16 RMC, CHARLESTON COUNTY

LEGEND	
○	IRON OLD FOUND (SIZE & TYPE NOTED)
■	CONCRETE MONUMENT OLD
○	IRON NEW (5/8" ROD)
△	WASH
—X—	FENCE
○	PROPERTY CORNER (NO IRON SET)

APPROVED FINAL PLAT
 CLERK CHARLESTON COUNTY COUNCIL
 APRIL 21, 1998
 PB# 17387
 SHEET 2 OF 7

PLAT OF THE SUBDIVISION OF A 543 AC. TRACT TO CREATE TRACT A (484.49 AC.) OWNED BY:

W.E. APPLIGATE, III & ARTHUR H. APPLIGATE
 LITTLE EDISTO ISLAND
 CHARLESTON COUNTY, S.C.

MARCH 19, 1998
 SCALE: 1" = 100'
 SCALE IN FEET

SHEET 2 OF 7

THOMAS & HUTTON ENGINEERING CO.
 PO BOX 1573, 288 W. COLMAN BOULEVARD, SUITE 1-C, MT. PLEASANT, S.C. 29465-1522 (803) 884-1111
 933 HOUSTON MONTGOMERY BOULEVARD, SUITE 100, MT. PLEASANT, S.C. 29525-3300
 3000 W. BROADWAY, SUITE 100, SAVANNAH, GA 31418 (912) 355-5300

THIS (THESE) LOT(S) DOES (DOES NOT) MEET MINIMUM HEALTH DEPARTMENT REQUIREMENTS. HOWEVER, A SITE WAS APPROVED FOR AN EXPERIMENTAL SYSTEM. (FOR TRACT A.)

THE AREA SHOWN ON THIS PLAT IS GENERAL REPRESENTATION OF DHEC/OCRM PERMIT AUTHORITY ON THE SUBJECT PROPERTY. CRITICAL AREAS, BY THEIR NATURE, ARE DYNAMIC AND SUBJECT TO CHANGE OVER TIME. BY GENERALLY DELINEATING THE PERMIT AUTHORITY OF THE DHEC/OCRM, THE OFFICE OF OCRM IN NO WAY WAIVES THE RIGHT TO ASSERT PERMIT JURISDICTION AT ANY TIME IN ANY CRITICAL AREA ON THE SUBJECT PROPERTY, WHETHER SHOWN HEREIN OR NOT.

BANKS H. GOOD
 TMS# 032-00-00-001

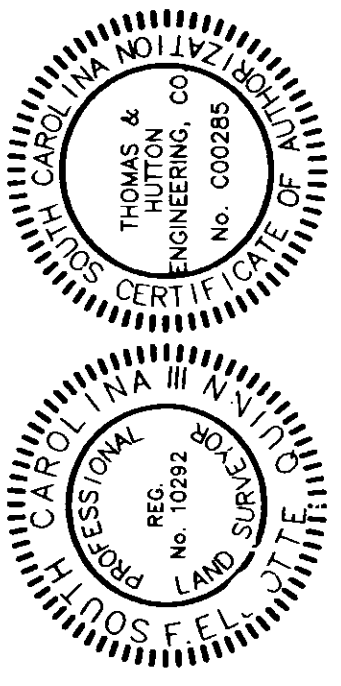

General Property Survey.
 I, F. Eliette Quinn, III, a Registered Professional Land Surveyor in the State of South Carolina, certify to owner(s) shown hereon that this survey shown hereon was made in accordance with the requirements in South Carolina, and meets or exceeds the requirements for a Class II survey as specified therein.
 Date: 4/22/98
 F. Eliette Quinn, III, R.L.S.
 S.C. Registration Number: 10492

This is not a true valid copy of this document unless bearing an original signature and a rolled embossed seal of the Surveyor.