

PK V301P6252

W.E. APPELATE, III, TRUSTEE
TMS# 032-00-00-002
RESIDUAL 59± ACRES
(NOT SURVEYED AT THIS TIME)

S 80°04'26" W 3249.39'

9:26 20 04/10/98
7 30 EC 465 9
19 7 50th DISTRICT
Chadco Planning Dept Sheet 3 of 7

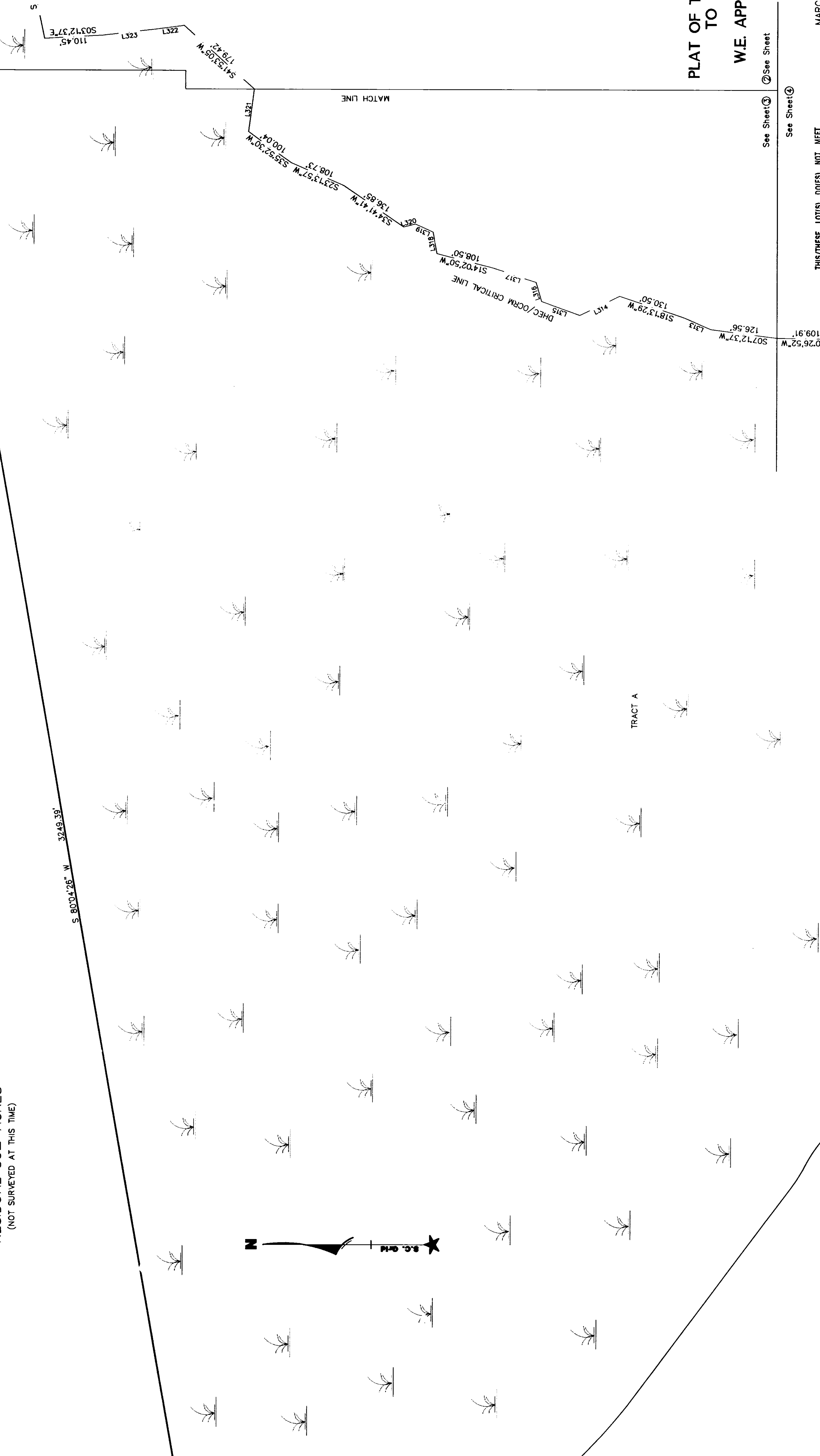
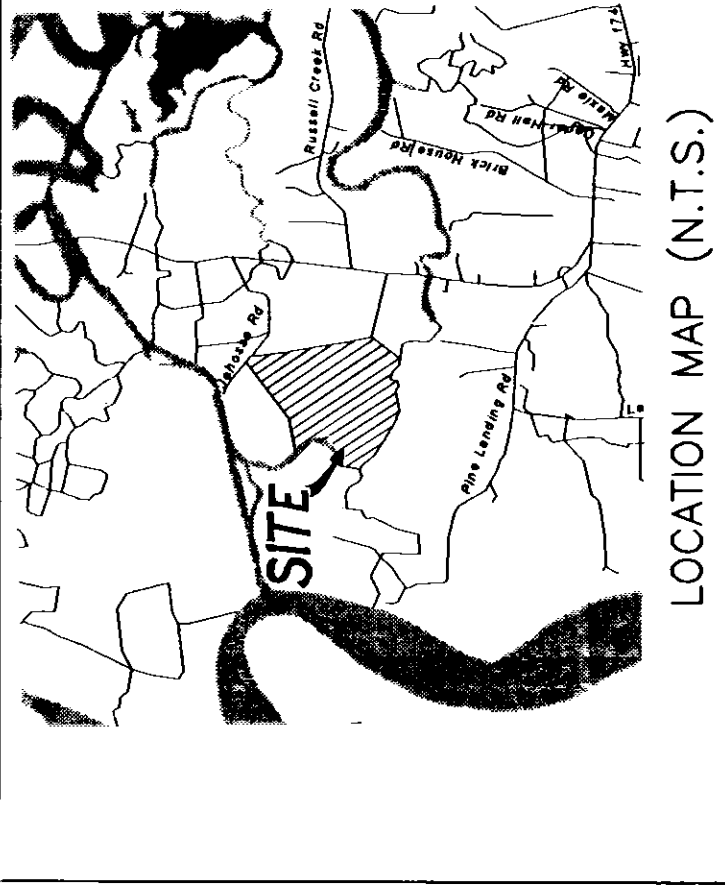

NOTES:

- 1) THE PRESENCE OR ABSENCE OF U.S. ARMY CORP SURVEY MONUMENTS AND IRON OLD FOUND MONUMENTS IS UNDETERMINED AS OF THE DATE OF THIS SURVEY. THIS PLAT REPRESENTS A SURVEY BASED ON THE LISTED REFERENCES ONLY, AND IS NOT THE RESULT OF A TITLE SEARCH.

REFERENCES:

- 1) 032-00-00-002
- 2) PLAT BY H. EXO HILTON DATED JUNE 1973 PLAT BOOK AC, PAGE 52 RMC, CHARLESTON COUNTY
- 3) PLAT BY STS ENGINEERING, INC. DATED 1-14-76 PLAT BOOK AG, PAGE 16 RMC, CHARLESTON COUNTY

LEGEND	
○	IRON OLD FOUND (SIZE & TYPE NOTED)
□	CONCRETE MONUMENT OLD
○	IRON NEW (5/8" ROD)
△	MARSH
—X—	FENCE
○	PROPERTY CORNER (NO IRON SET)

APPROVED FINAL PLAT
 CLERK, CHARLESTON COUNTY, S.C.
 DIRECTOR OF PLANNING
 CHARLESTON COUNTY, S.C.
 DATE: APRIL 21, 1998
 PB # 17387
 SHEET 3 OF 7

PLAT OF THE SUBDIVISION OF A 543 AC. TRACT TO CREATE TRACT A (484.49 AC.) OWNED BY: W.E. APPELATE, III & ARTHUR H. APPELATE
 LITTLE EDISTO ISLAND
 CHARLESTON COUNTY, S.C.

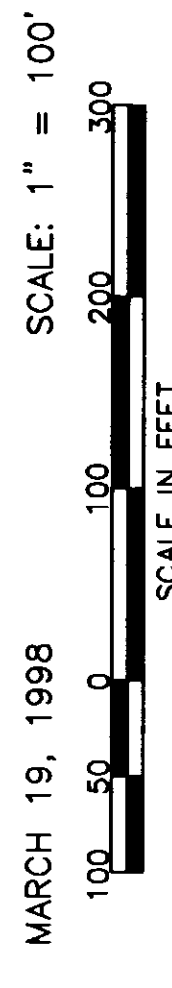

SHEET 3 OF 7

THIS THESE LOT(S) DOES NOT MEET MINIMUM HEALTH DEPARTMENT REQUIREMENTS. HOWEVER, A SITE WAS APPROVED FOR AN EXPERIMENTAL SYSTEM (FOR TRACT A).

THE AREA SHOWN ON THIS PLAT IS GENERAL REPRESENTATION OF DHEC/OCRM PERMIT AUTHORITY ON THE SUBJECT PROPERTY. CRITICAL AREAS BY THEIR NATURE ARE DYNAMIC AND SUBJECT TO CHANGE OVER TIME. BY GENERALLY DELINEATING THE PERMIT AUTHORITY OF THE DHEC/OCRM, THE OFFICE OF OCRM IN NO WAY WAIVES THE RIGHT TO ASSERT PERMIT JURISDICTION AT ANY TIME IN ANY CRITICAL AREA ON THE SUBJECT PROPERTY, WHETHER SHOWN HEREIN OR NOT.

DATE: 4-9-98
 SIGNATURE: [Signature]
 The critical line shown on this plat is valid for three years from the date of this signature, subject to the customary language above.

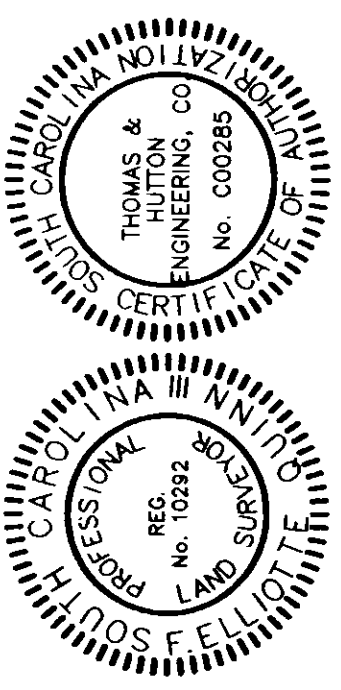

General Property Survey
 I, F. Elliott Quinn, III, a Registered Professional Land Surveyor in the State of South Carolina, certify to owner(s) shown hereon that this survey shown hereon was made in accordance with the requirements of the South Carolina Code of Laws, Title 46, Chapter 1, and the Surveying and Mapping Act of 1977, and that the same comply with the requirements for a Class B Survey as specified therein.
 Date: 4/22/98
 F. Elliott Quinn, III, P.S. 10292
 S.C. Registration Number 10292
 This is not a true valid copy of this document unless bearing an original signature and a raised embossed seal of this surveyor.

THOMAS & HUTTON ENGINEERING CO.
 PO BOX 1522, 288 W. COLEMAN BOULEVARD, SUITE 1-C, MT. PLEASANT, S.C. 29465-1522 (803) 884-1111
 935 HOUSTON NORTHCLIFF BOULEVARD, SUITE 100, MT. PLEASANT, S.C. (803) 848-0200
 3 COLLETHORPE PROFESSIONAL BLDG., SAVANNAH, GA. 31416 (912) 355-5300
 Job# 11523/98-057 F.B.# DC Name: FRE Pages: 3

BK V3016252

W.E. APPLIGATE, III, TRUSTEE
TMS# 032-00-00-002
RESIDUAL 59± ACRES
(NOT SURVEYED AT THIS TIME)

9:26
30
7
19
20
9
98
SOUTH EAST
DRAWING
CHAS CO PLANNING DEPT
Sheet 3 of 7

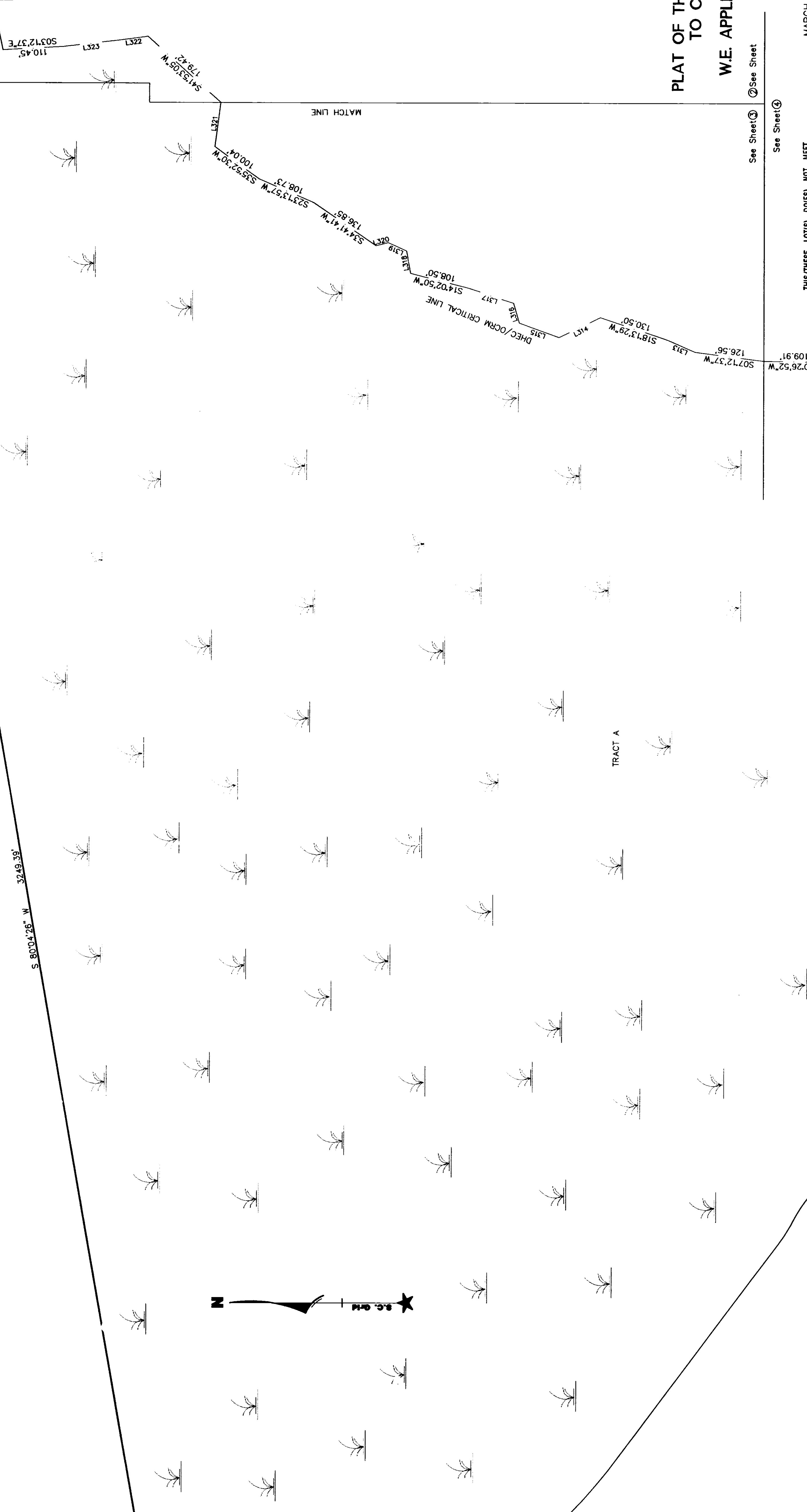
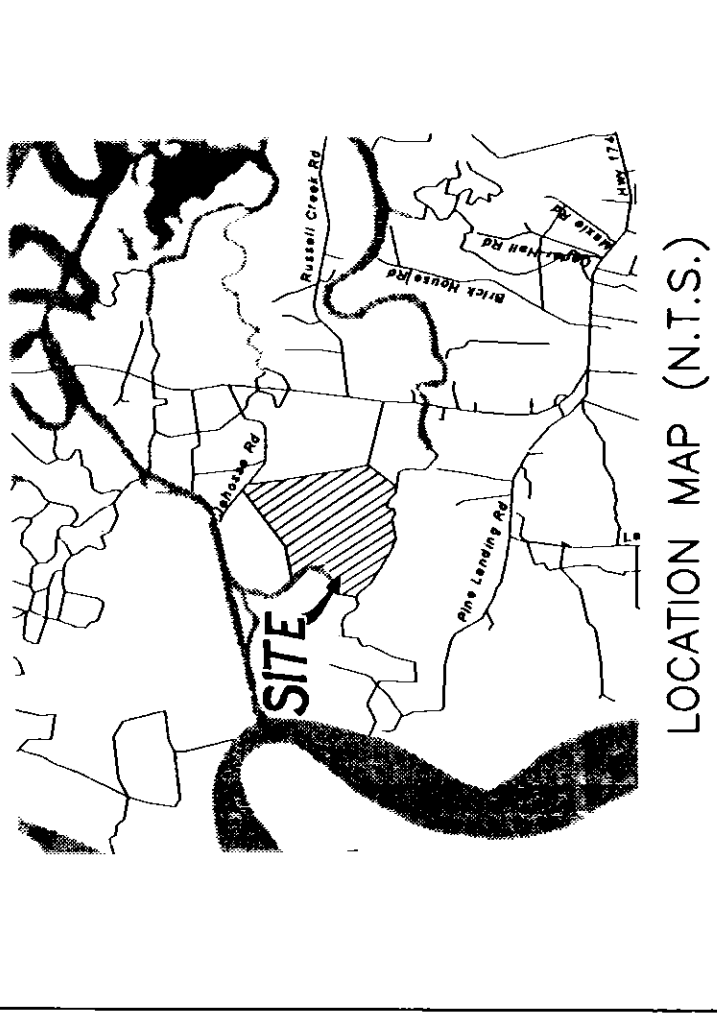

NOTES:

- 1.) THE PRESENCE OR ABSENCE OF U.S. ARMY CORP OF ENGINEERS JURISDICTIONAL WETLANDS IS UNDETERMINED AS OF THE DATE OF THIS SURVEY. THIS PLAT REPRESENTS A SURVEY BASED ON THE LISTED REFERENCES ONLY, AND IS NOT THE RESULT OF A TITLE SEARCH.
- 2.)
- 3.)

REFERENCES:

- 1.) 032-00-00-002
- 2.) PLAT BY H. EXO HILTON DATED JUNE 1973 PLAT BOOK AC, PAGE 52 RMC, CHARLESTON COUNTY
- 3.) PLAT BY STS ENGINEERING, INC. DATED 1-14-76 PLAT BOOK AG, PAGE 16 RMC, CHARLESTON COUNTY

LEGEND	
IRON OLD FOUND (SIZE & TYPE NOTED)	
CONCRETE MONUMENT OLD	
IRON NEW (5/8" ROD)	
MARSH	
FENCE	
PROPERTY CORNER (NO IRON SET)	

APPROVED FINAL PLAT
 CLERK, CHARLESTON COUNTY, S.C.
 DIRECTOR OF PLANNING
 CHARLESTON COUNTY, S.C.
 DATE: APRIL 21, 1998
 PB # 17387
 SHEET 3 OF 7

PLAT OF THE SUBDIVISION OF A 543 AC. TRACT
 TO CREATE TRACT A (484.49 AC.)
 OWNED BY:
 W.E. APPLIGATE, III & ARTHUR H. APPLIGATE

LITTLE EDISTO ISLAND
 CHARLESTON COUNTY, S.C.

MARCH 19, 1998
 SCALE: 1" = 100'
 100 50 0 100 200 300
 SCALE IN FEET

SHEET 3 OF 7

THOMAS & HUTTON ENGINEERING CO.
 PO BOX 1522, 288 W. COLEMAN BOULEVARD, SUITE 1-C, MT. PLEASANT, S.C. 29465-1522 (803) 884-1111
 935 HOLSTON WORTHCLIFF BOULEVARD, SUITE 103, MT. PLEASANT, S.C. (803) 846-0000
 3 COLLETHORPE PROFESSIONAL BLDG., SAVANNAH, GA. 31416 (912) 355-5300

THIS THESE LOTS (DOES) NOT MEET
 MINIMUM DEPARTMENT REQUIREMENTS
 FOR AN EXPERIMENTAL SYSTEM
 (FOR TRACT A)

THE AREA SHOWN ON THIS PLAT IS GENERAL REPRESENTATION OF DHEC-OCRM PERMIT AREA ONLY ON THE SUBJECT PROPERTY. CRITICAL AREAS BY THEIR NATURE ARE SUBJECT TO CHANGE OVER TIME BY GENERAL AVAILABILITY AND SUBJECT TO THE AUTHORITY OF THE DHEC-OCRM. THE OFFICE OF PERMITS WAIVES THE RIGHT TO ASSERT PERMIT JURISDICTION AT ANY TIME IN ANY CRITICAL AREA ON THE SUBJECT PROPERTY, WHETHER SHOWN HEREIN OR NOT.

DATE: 4-9-98
 SIGNATURE: [Signature]
 The critical line shown on this plat is valid for three years from the date of this signature, subject to the cautionary language above.

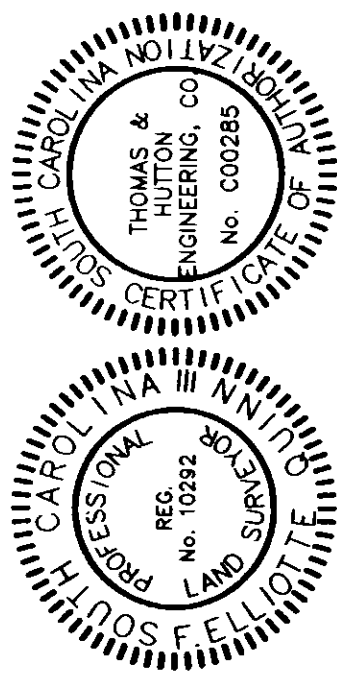

General Property Survey.
 I, F. Elliott Quinn, III, a Registered Professional Land Surveyor in the State of South Carolina, certify to owner(s) shown hereon that this survey shown hereon was made in accordance with the requirements of the Minimum Standards Manual for the Practice of Land Surveying in South Carolina as specified therein.
 F. Elliott Quinn, III, R.L.S. 10292
 S.C. Registration Number
 Date: 3/28/98