

LOCATION MAP (N.I.S.)

**NOTES:**  
 1) THE PRESENCE OR ABSENCE OF U.S. ARMY CORP. OF ENGINEERS JURISDICTIONAL LANDS IS SHOWN IN THIS SURVEY. THIS PLAT REFLECTS A SURVEY BASED ON THE LISTED REFERENCES ONLY, AND IS NOT THE RESULT OF A FILE SEARCH.

**REFERENCES:**  
 1) 032-00-00-002  
 2) PLAT BY H. EXO HILTON DATED JUNE 1973, PAGE 92 RMC, CHARLESTON COUNTY, S.C.  
 3) PLAT BY STS ENGINEERING, INC. PAT. BOOK AC, PAGE 18 RMC, CHARLESTON COUNTY

TYPE	BOOK	DATE	BY	DATE
✓	100	01/23/78	W. H. HILTON	01/23/78
✓	100	01/23/78	W. H. HILTON	01/23/78
✓	100	01/23/78	W. H. HILTON	01/23/78
✓	100	01/23/78	W. H. HILTON	01/23/78
✓	100	01/23/78	W. H. HILTON	01/23/78
✓	100	01/23/78	W. H. HILTON	01/23/78
✓	100	01/23/78	W. H. HILTON	01/23/78
✓	100	01/23/78	W. H. HILTON	01/23/78
✓	100	01/23/78	W. H. HILTON	01/23/78
✓	100	01/23/78	W. H. HILTON	01/23/78

APPROVED FINAL PLAT  
 W. H. HILTON  
 DIRECTOR OF PLANNING  
 DATE: 01/23/78  
 SHEET 6 OF 7

PLAT OF THE SUBDIVISION OF A 543 AC. TRACT TO CREATE TRACT A (484.49 AC.) OWNED BY: W.E. APPELGATE, III & ARTHUR H. APPELGATE LITTLE EDISTO ISLAND CHARLESTON COUNTY, S.C.

MARCH 19, 1988 SCALE: 1" = 100'  
 100' 50' 0' 100' 200' 300' SCALE IN FEET

SHEET 6 OF 7

**THOMAS & HUTTON ENGINEERING CO.**  
 REGISTERED PROFESSIONAL ENGINEERS  
 204 S. CHATEAUX BOULEVARD, SUITE 100, N. FLEMING, S.C. 29445-1522 (803) 884-1111  
 204 S. CHATEAUX BOULEVARD, SUITE 100, N. FLEMING, S.C. 29445-1522 (803) 884-1111  
 204 S. CHATEAUX BOULEVARD, SUITE 100, N. FLEMING, S.C. 29445-1522 (803) 884-1111

THIS PLAT, LAND, AND/OR DEED NOT BEET THIS STATE'S REQUIREMENTS FOR SUBDIVISIONS. HOWEVER, A SITE WAS APPROVED FOR AN EXPERIMENTAL SYSTEM. (FOR TRACT A)

THE AREA SHOWN ON THIS PLAT IS GENERAL REPRESENTATION OF ERECTION PERMIT AUTHORITY ON THE SUBJECT PROPERTY. TO OBTAIN A PERMIT TO CONSTRUCT, THE APPLICANT MUST OBTAIN A PERMIT FROM THE LOCAL GOVERNMENT. THE APPLICANT IS RESPONSIBLE FOR OBTAINING ALL NECESSARY PERMITS AND FOR OBTAINING THE NECESSARY CONSENTS FROM ALL ADJACENT PROPERTY OWNERS. THE APPLICANT IS RESPONSIBLE FOR OBTAINING THE NECESSARY CONSENTS FROM ALL ADJACENT PROPERTY OWNERS. THE APPLICANT IS RESPONSIBLE FOR OBTAINING THE NECESSARY CONSENTS FROM ALL ADJACENT PROPERTY OWNERS.

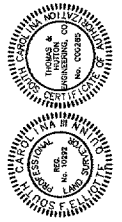
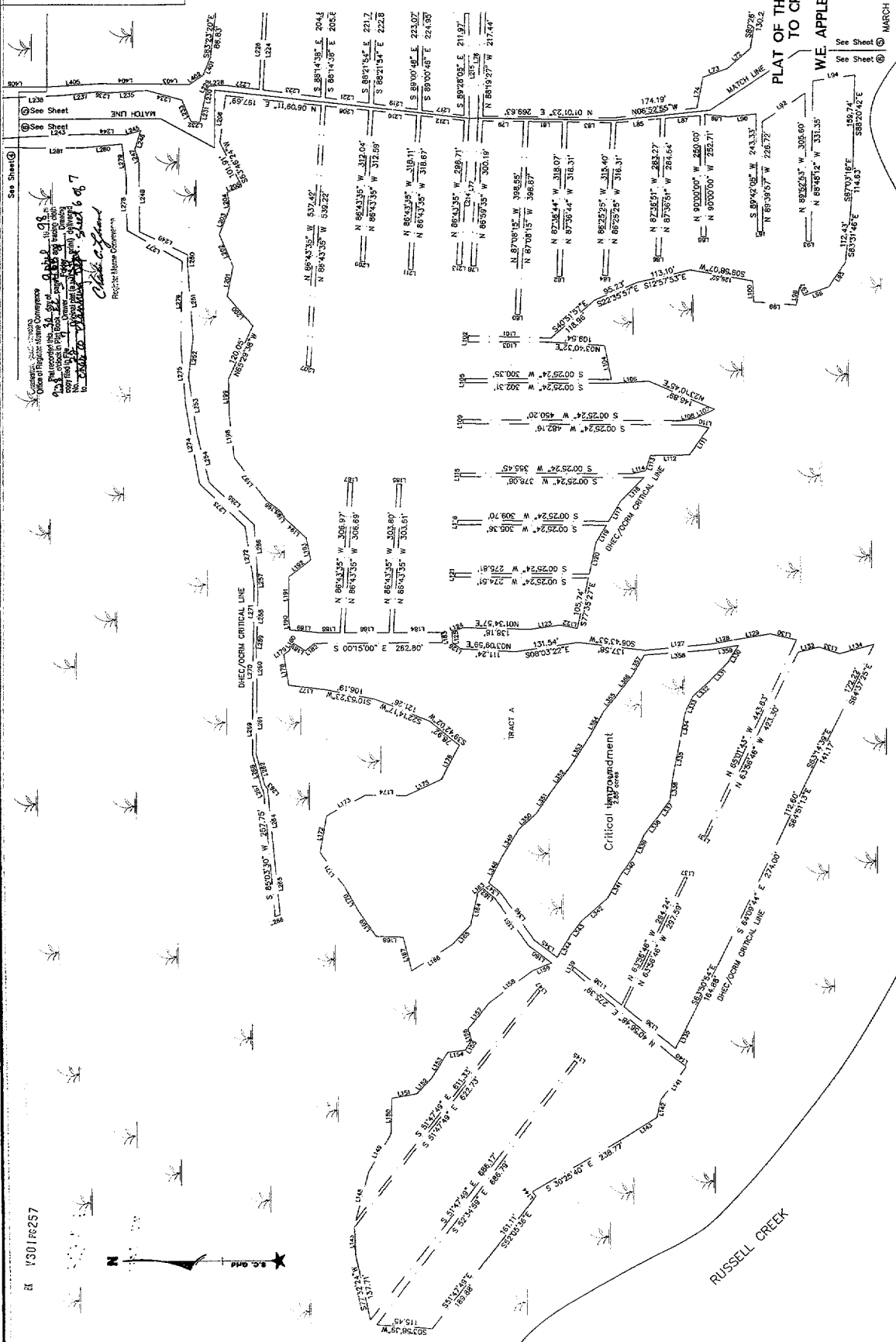

Central Property Survey  
 T. H. HILTON, R.E.  
 DATE: 01/23/78