

KENDALL COUNTY, TEXAS

LEGEND:

- E — OVERHEAD ELECTRIC LINE
- xx — FENCE LINE
- - - ORIGINAL SURVEY LINE
- ▲ ANGLE POINT
- POB POINT OF BEGINNING
- O.P.R. OFFICIAL PUBLIC RECORDS
KENDALL COUNTY, TEXAS
- D.R. DEED RECORDS GILLESPIE
COUNTY, TEXAS

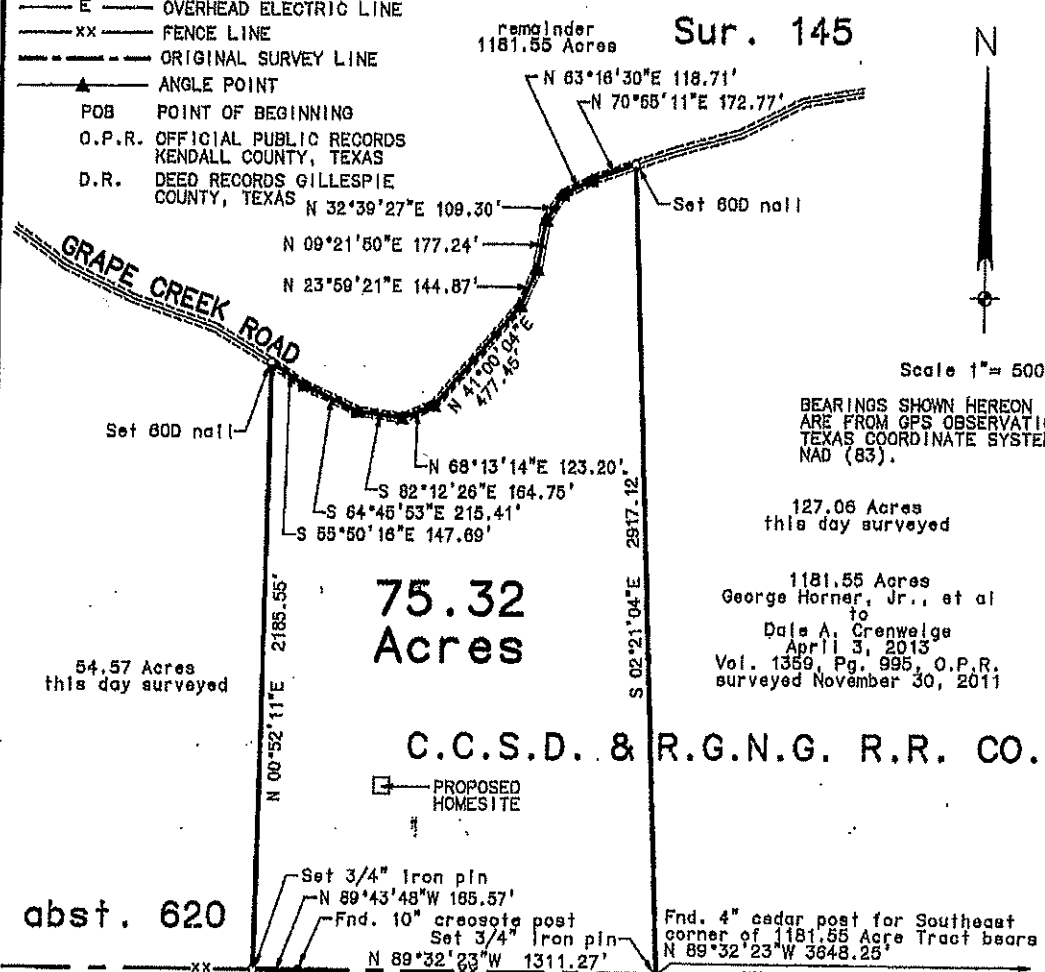

54.57 Acres
this day surveyed

BEARINGS SHOWN HEREON
ARE FROM GPS OBSERVATIONS
TEXAS COORDINATE SYSTEM
NAD (83).

127.06 Acres
this day surveyed

1181.55 Acres
George Horner, Jr., et al
to
Dale A. Crenweige
April 3, 2013
Vol. 1359, Pg. 995, O.P.R.
surveyed November 30, 2011

abst. 620

Fnd. 4" cedar post for Southeast
corner of 1181.55 Acre Tract bears
N 89°32'23"W 3648.25'

Sur. 860
PETER HERBERT

HOOPER
& WADE

Sur. 853

493.27 Acres
Jeffrey L. Soels
to
Cinco Canyon Ranch, LTD.
March 28, 2004
Vol. 853, Pg. 283, O.P.R.

207 Acres
Wilburn Eckhardt
to
Sandra Eckhardt
March 2, 1999
Vol. 592, Pg. 811, O.P.R.
abst. 789

abst. 269

PREPARED FOR: Dale Crenweige - Seller
Dave Krieger & Lisa Krieger - Buyers
SURVEYED ON THE GROUND: September 17, 2013

I HEREBY CERTIFY THAT THE FOREGOING PLAT AND
ACCOMPANYING FIELD NOTE DESCRIPTIONS WERE
PREPARED FROM AN ACTUAL SURVEY PERFORMED ON
THE GROUND, UNDER MY SUPERVISION AND THAT THEY
ARE TRUE AND CORRECT AND THERE ARE NO APPARENT
DISCREPANCIES, CONFLICTS, SHORTAGES IN AREA
OR BOUNDARY LINES, OR ANY ENCROACHMENTS OR
OVERLAPPING OF IMPROVEMENTS TO THE BEST OF MY
KNOWLEDGE AND BELIEF EXCEPT AS SHOWN THEREIN.
HOWARD SURVEYING LLC ACCEPTS RESPONSIBILITY
FOR THIS PLAT ONLY TO THE ORIGINAL CLIENTS
FOR WHICH IT WAS PREPARED.

- EASEMENTS as per GF No. 35719 SCHEDULE B
- 10b. Easement for underground facilities
Southwestern Bell Telephone Company
Vol. 135, Pg. 316, D.R. - DOES NOT APPLY
 - 10a. Easement and Right-of-way
General Telephone Company of the Southwest
Vol. 148, Pg. 898, D.R. - UNABLE TO LOCATE
 - 10d. Right-of-way easement
Central Texas Electric Cooperative, Inc.
Vol. 186, Pg. 881, D.R. - UNABLE TO LOCATE
Vol. 183, Pg. 684, D.R. - UNABLE TO LOCATE
Vol. 284, Pg. 478, D.R. - UNABLE TO LOCATE
 - 10e. Easement and Right-of-way
General Telephone Company of the Southwest
Vol. 242, Pg. 865, D.R. - DOES NOT APPLY

THIS THE 25th DAY OF September 2013

John M. Howard
JOHN HOWARD, R.P.L.S., No. 4611
HOWARD SURVEYING, LLC
402 STATE HWY 173 SOUTH
HONDO, TEXAS 78861
(830) 426-4776



A Plat of a 75.32 Acre Tract of land
situated about 25.7 miles N 23° W of
Boerne in Kendall Counties, Texas.