

### SKETCH FIRST FLOOR

Borrower or Owner YVONNE CARTER  
 Property Address 6620 BEARS BLUFF ROAD  
 City WADMALAW ISLAND County CHARLESTON State SC Zip Code 29487  
 Client HUGER SINKLER - HFL

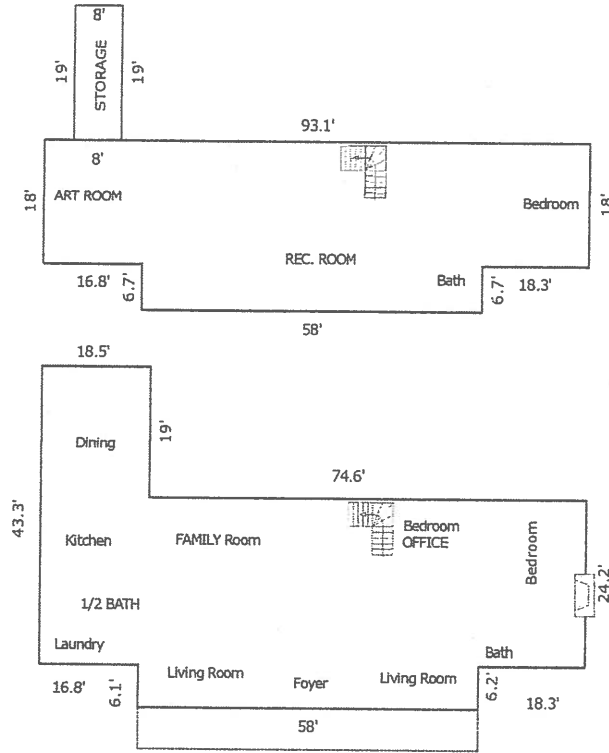

Sketch by Apex Medna™

Comments:

#### AREA CALCULATIONS SUMMARY

Code	Description	Net Size	Net Totals
GLA1	First Floor	2965.8	2965.8
GLA2	Second Floor	2064.4	2064.4
P/P	Porch	348.0	348.0
OTH	Storage	152.0	152.0

#### LIVING AREA BREAKDOWN

Breakdown			Subtotals
<b>First Floor</b>			
18.5	x	19.0	351.5
6.1	x	58.0	353.8
0.1	x	74.8	7.5
24.2	x	93.1	2253.0
<b>Second Floor</b>			
18.0	x	93.1	1675.8
6.7	x	58.0	388.6

Net LIVABLE Area (rounded) 5030 6 Items (rounded) 5030

**GEORGE A.Z. JOHNSON, JR., NC.**  
**LAND SURVEYORS**

6171 Savannah Highway  
 Ravenel, South Carolina 29470  
 (843) 889-1492 Charleston No. 722-3892 Edisto No. 869-1495

OCRM Line Certified by Bill Eiser on 03.25.11 by William C. Eiser on a plat by GAZJ, Inc.. dated 01.27.11

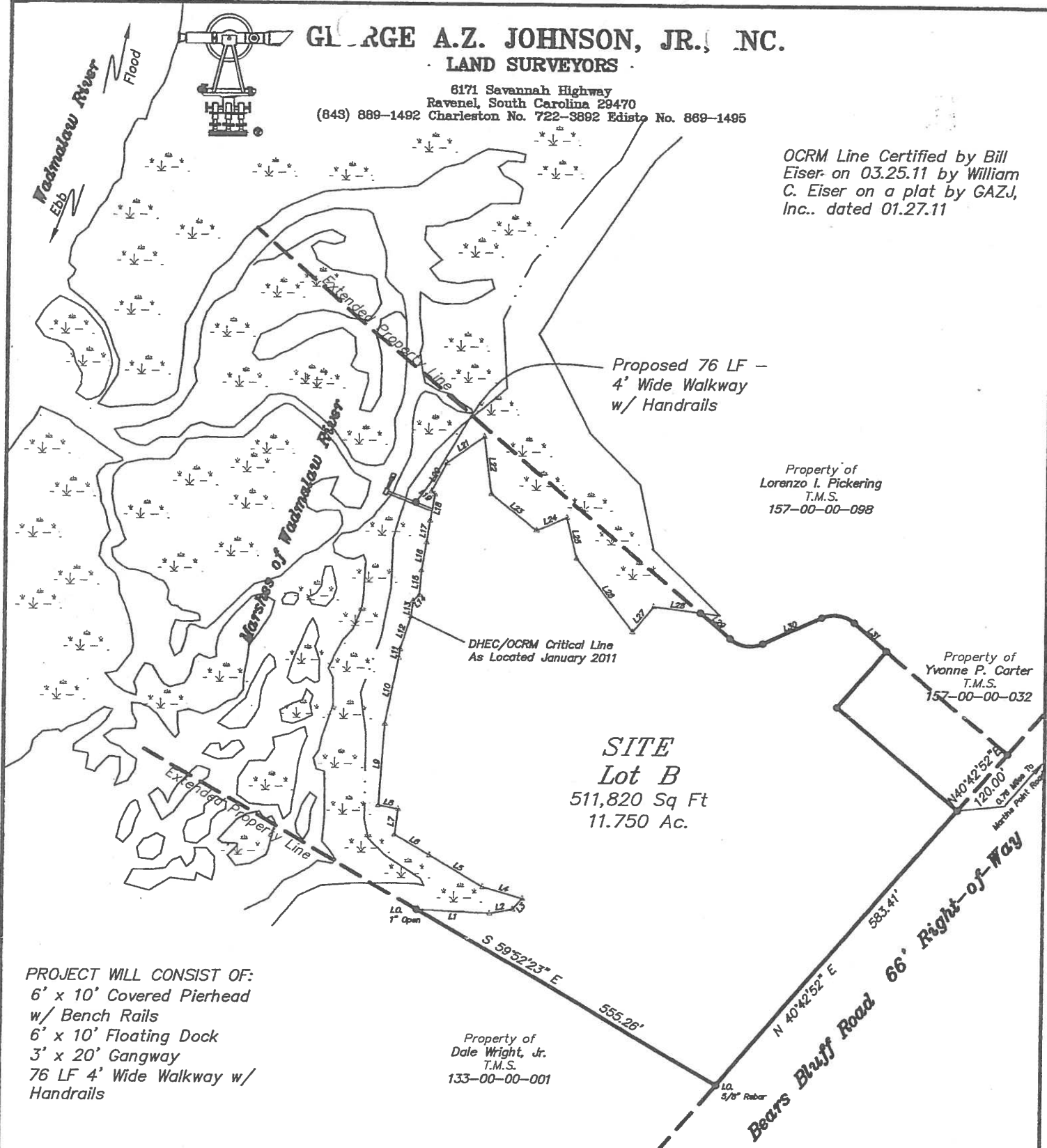

Property of  
 Lorenzo I. Pickering  
 T.M.S.  
 157-00-00-098

Property of  
 Yvonne P. Carter  
 T.M.S.  
 157-00-00-032

**SITE**  
**Lot B**  
 511,820 Sq Ft  
 11.750 Ac.

Property of  
 Dale Wright, Jr.  
 T.M.S.  
 133-00-00-001

PROJECT WILL CONSIST OF:  
 6' x 10' Covered Pierhead  
 w/ Bench Rails  
 6' x 10' Floating Dock  
 3' x 20' Gangway  
 76 LF 4' Wide Walkway w/  
 Handrails

Applicant: Yvonne Carter  
 6620 Bears Bluff Road  
 Wadmalaw Island, SC 29487  
 Charleston County  
 TMS No. 157-00-00-100  
 Tributary of Wadmalaw River  
 GAZJ JOB # 23321

OVERALL PLAN  
 PROPOSED PRIVATE  
 RECREATIONAL DOCK  
 FOR TMS 157-00-00-100  
 DATE: JULY 8, 2012  
 SCALE 'NTS'  
 Sheet 2 of 4

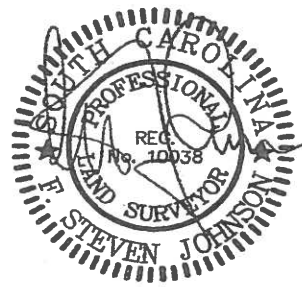

P/N# OCRM-12-268-E 4 of 8

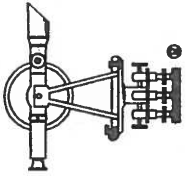

# GEORGE A.Z. JOHNSON, JR., INC.

LAND SURVEYORS

6171 Savannah Highway  
Ravenel, South Carolina 29470  
(843) 889-1492 Charleston No. 722-3892 Edisto No. 889-1495

OCRM Line Certified by Bill  
Eiser on 03.25.11 by William  
C. Eiser on a plat by GAZJ,  
Inc., dated 01-27-11

PROJECT WILL CONSIST OF:  
6' x 10' Covered Pierhead  
w/ Bench Rails  
6' x 10' Floating Dock  
3' x 20' Gangway  
76 LF 4' Wide Walkway w/  
Handrails

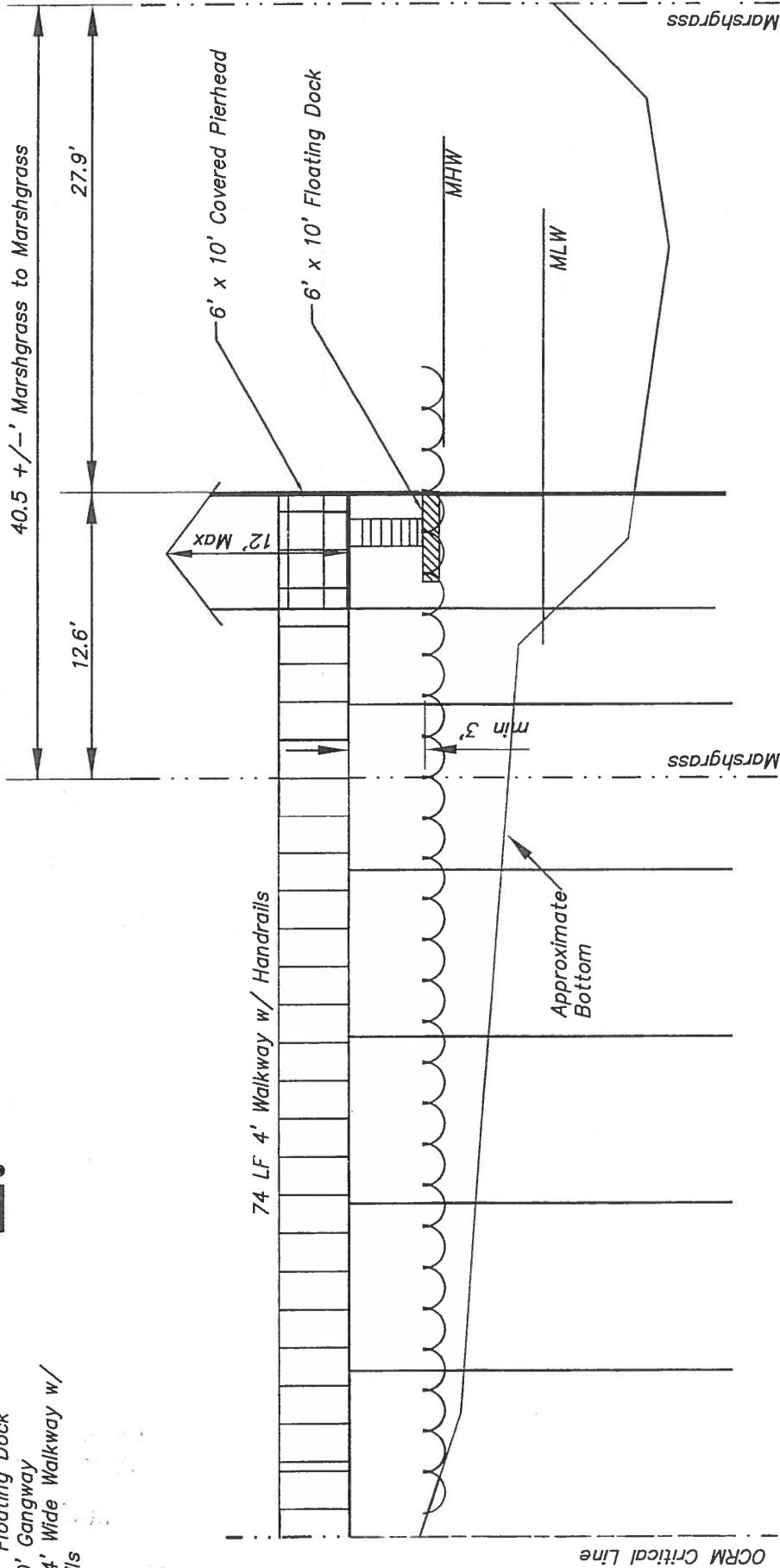

6 of 8

SIDE VIEW

PROPOSED PRIVATE  
RECREATIONAL DOCK  
FOR TMS 157-00-00-100

DATE: JULY 8, 2012  
SCALE "NTS"

Sheet 4 of 4

Applicant: Yvonne Carter  
6620 Bears Bluff Road  
Wadmalaw Island, SC 29487  
Charleston County  
TMS No. 157-00-00-100  
Tributary of Wadmalaw River  
GAZJ JOB # 23321

P/N# OCRM-12-268-C

