

PLAT 1986

PLT-2006-877
Recorded 1 Pages on 1/6/2006 1:47:30 PM
Recording Fee \$20.00 Documentary Stamps \$0.00
Office of Register of Deeds, Spartanburg, S.C.
Stephen Ford, Registrar

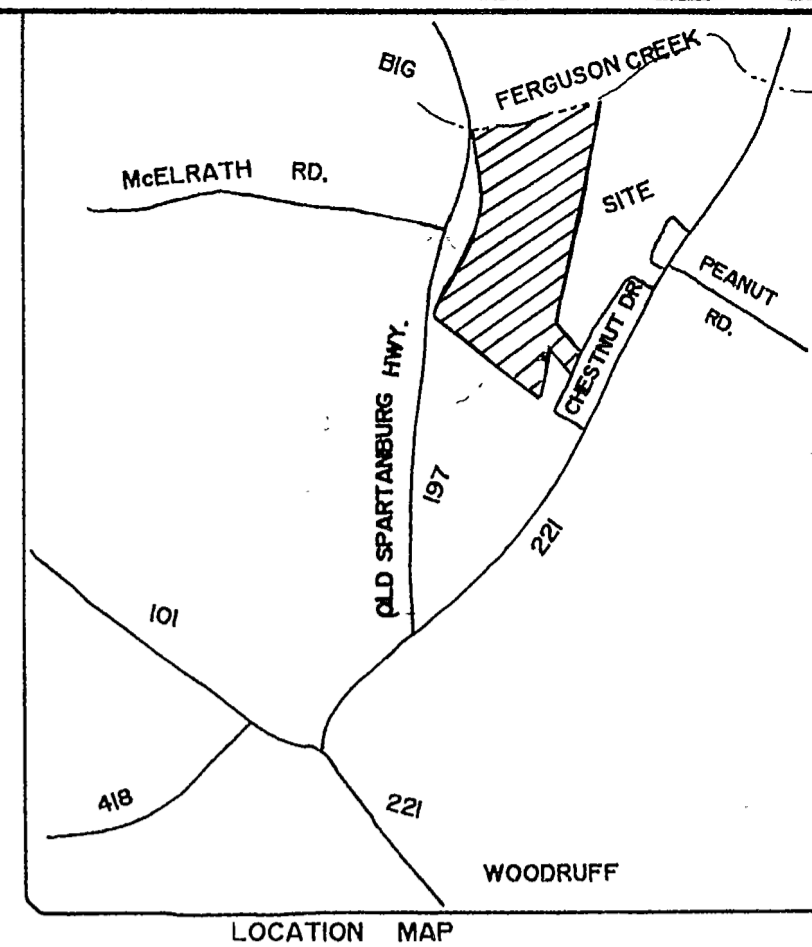
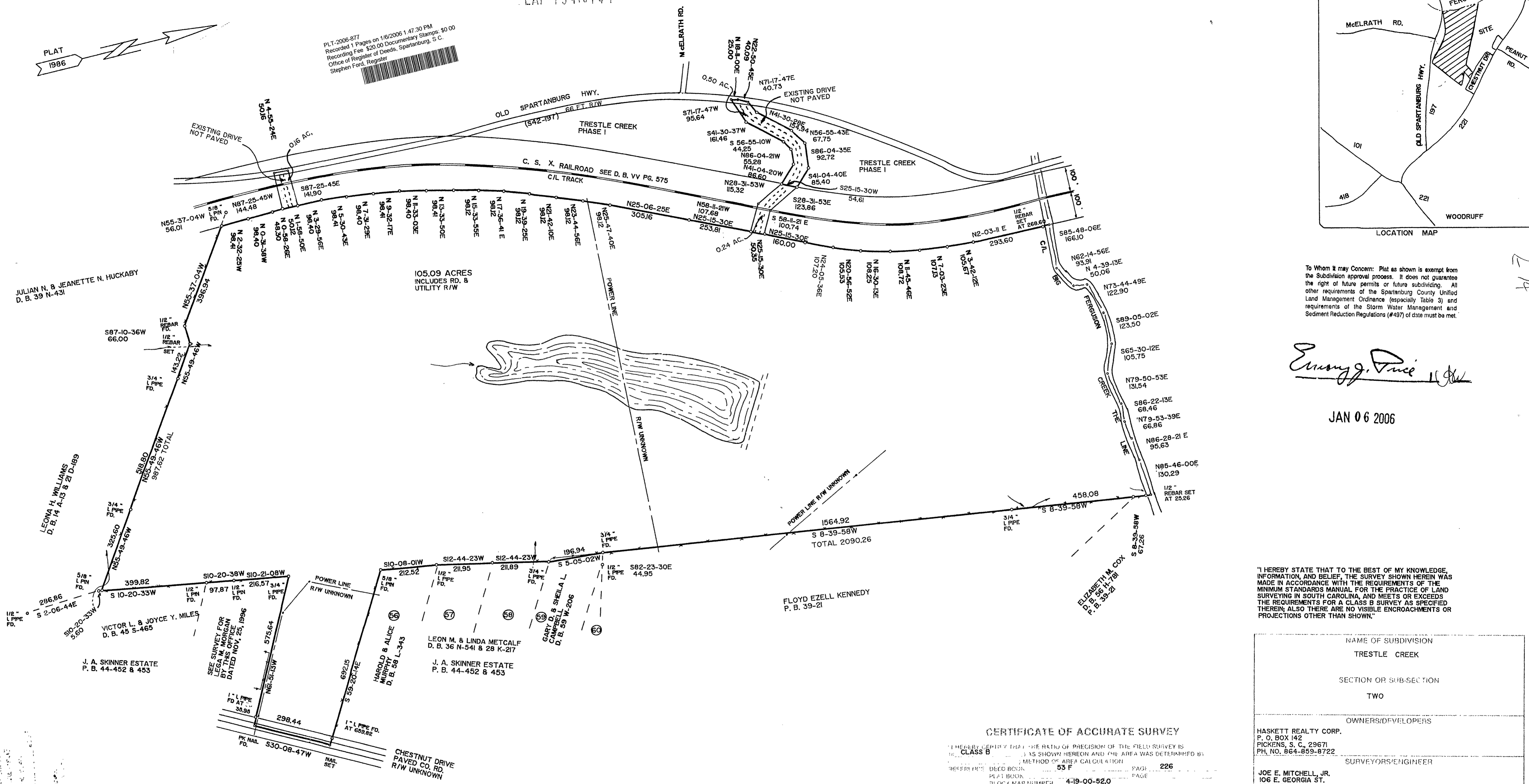

To Whom it may Concern: Plat as shown is exempt from the Subdivision approval process. It does not guarantee the right of future permits or future subdividing. All other requirements of the Spartanburg County Unified Land Management Ordinance (especially Table 3) and requirements of the Storm Water Management and Sediment Reduction Regulations (#437) of date must be met.

Erving J. Price

JAN 06 2006

"I HEREBY STATE THAT TO THE BEST OF MY KNOWLEDGE, INFORMATION, AND BELIEF, THE SURVEY SHOWN HEREIN WAS MADE IN ACCORDANCE WITH THE REQUIREMENTS OF THE MINIMUM STANDARDS MANUAL FOR THE PRACTICE OF LAND SURVEYING IN SOUTH CAROLINA, AND MEETS OR EXCEEDS THE REQUIREMENTS FOR A CLASS B SURVEY AS SPECIFIED THEREIN; ALSO THERE ARE NO VISIBLE ENCROACHMENTS OR PROJECTIONS OTHER THAN SHOWN."

NAME OF SUBDIVISION	TRESTLE CREEK
SECTION OR SUB-SECTION	TWO
OWNERS/DEVELOPERS	HASKETT REALTY CORP. P. O. BOX 142 PICKENS, S. C., 29671 PH. NO. 864-859-8722
SURVEYORS/ENGINEER	JOE E. MITCHELL, JR. 106 E. GEORGIA ST. WOODRUFF, S. C.
NUMBER OF ACRES
MILES OF NEW ROAD
NUMBER OF LOTS
DATE
SCALE:	1 INCH = 200 FEET
	200 100 0 200 400 600

CERTIFICATE OF ACCURATE SURVEY

I HEREBY CERTIFY THAT THE RATIO OF PRECISION OF THE FIELD SURVEY IS CLASS B AS SHOWN HEREON AND THE AREA WAS DETERMINED BY THE METHOD OF AREA CALCULATION. REFERENCE DEED BOOK 53 F PAGE 226. BLOCK MAP NUMBER 4-19-00-52.0. THAT THIS PLAT WAS PREPARED IN ACCORDANCE WITH THE SPARTANBURG COUNTY SUBDIVISION REGULATION.

JOE E. MITCHELL, JR.
LICENSED ENGINEER IN REGISTRATION

MAY 11, 1999

18201

Joe E. Mitchell, Jr.

SEAL

NOTE:
NAILS SET AT ALL CORNERS IN ROAD UNLESS OTHERWISE NOTED.
1/2" REBAR SET AT ALL OTHER CORNERS UNLESS OTHERWISE NOTED.
POINTS AT ALL CORNERS IN CREEK