



**HAGEMAN  
REALTY**

18390 S. 480 W.  
Remington, IN 47977

Phone: 219-261-2000  
HagemanRealty.com

**Proudly presents:**

## MYERS FARM

Montgomery County, Indiana

171.6 Total Acres of quality farmground located in northern Montgomery County, IN. 168+/- Tillable acres that are located in Sugar Creek and Madison Township, 8 miles southeast of Linden.

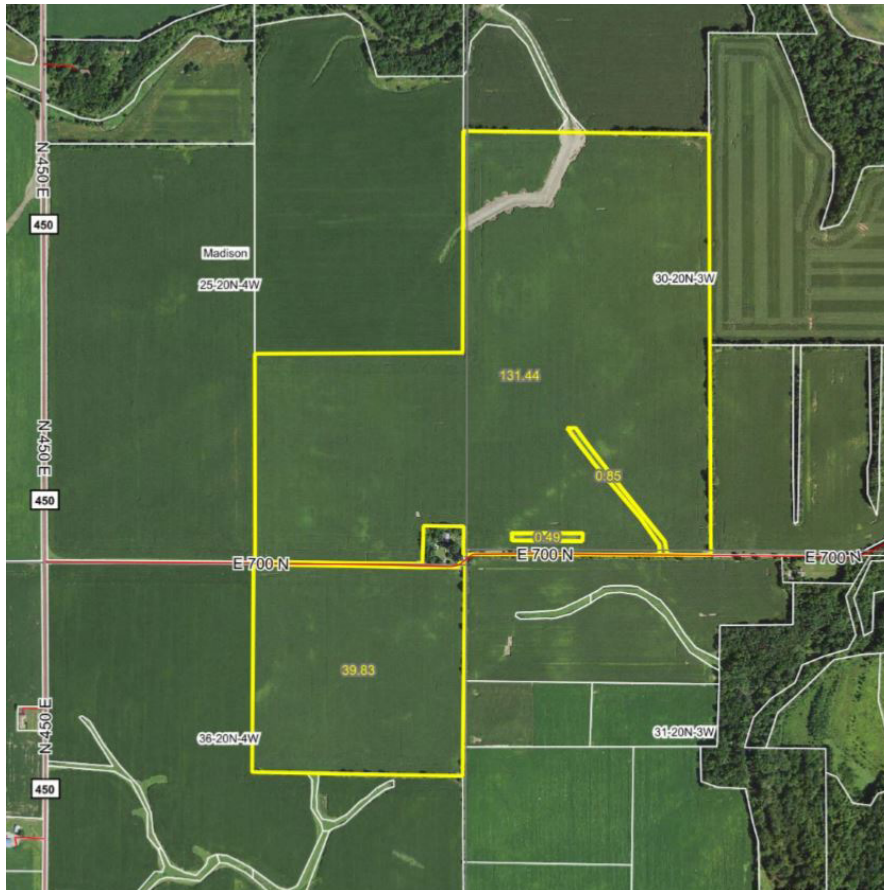

**TOTAL ACRES:** 171.6  
**Madison Township:** 79 +/- Acres  
**Sugar Creek Township:** 92 +/- Acres  
**Tillable Acres:** 168 +/-  
**AVG NCCPI:** 73.7

### LOCATION:

8 miles southeast of Linden  
 78+/- Acres: Madison Township  
 90 +/- Acres: Sugar Creek Township

### IMPROVEMENTS:

None

**PRICE: \$1,630,200**

\$9,500/Acre

Real Estate Taxes: \$5,702.58/yr

\$33.54/Acre

### VIEW LISTING AND MAP

<http://bit.ly/MyersFarm> ▶

### SARA HAGEMAN SCHENCK

sarahageman@hagemanrealty.com

Phone:

219.261.2000

Cell:

765.366.1212



### HINNERK WOLTERS

hinnerk.wolters@hagemanrealty.com

Phone:

219.261.2000

Cell:

317.517.0753







# MYERS FARM

Madison Township

Sugar Creek Township

**Primary Soils:** See Map

**DRAINAGE:**  
Underground tile, ditch and natural

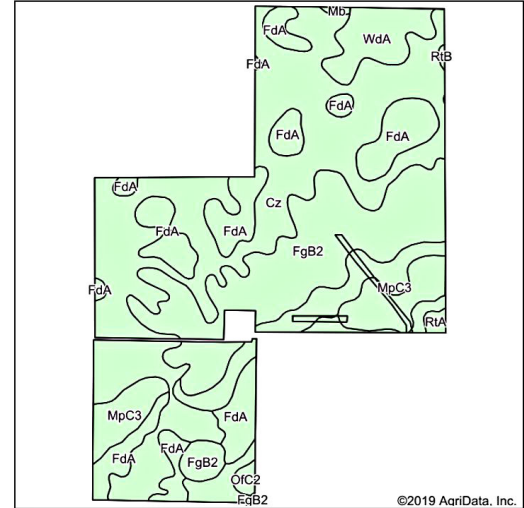
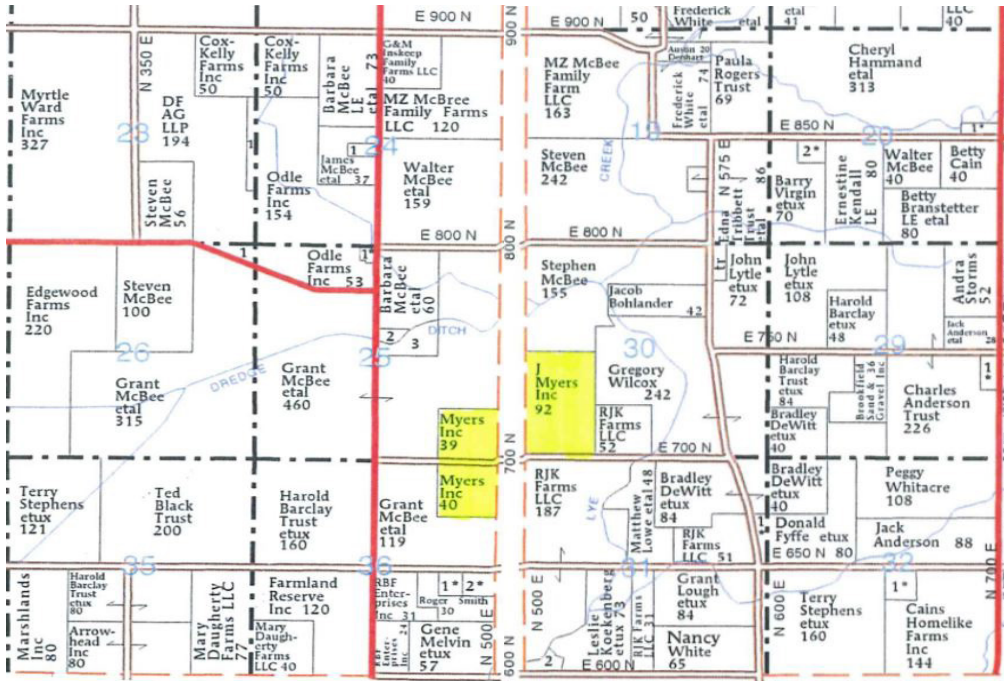

Area Symbol: IN107, Soil Area Version: 23

Code	Soil Description	Acres	Percent of field	Non-Irr Class *c	Corn	Grass legume hay	Pasture	Soybeans	Winter wheat	*n NCCPI Soybeans	
Cz	Cyclone silty clay loam, 0 to 2 percent slopes	79.48	46.0%	llw	185		6	13	65	79	
FgB2	Fincastle-Miami silt loams, 2 to 6 percent slopes, eroded	38.30	22.2%	lle	143		5	10	48	48	
FdA	Fincastle silt loam, Tipton Till Plain, 0 to 2 percent slopes	29.65	17.2%	llw	168		5	11	54	81	
MpC3	Miami clay loam, 6 to 12 percent slopes, severely eroded	14.59	8.5%	IVe	121		4	8	41	25	
WdA	Waynetown silt loam, 0 to 2 percent slopes	8.54	4.9%	llw	160		5	11	52	70	
Ofc2	Ockley silt loam, kame, 6 to 12 percent slopes, eroded	0.87	0.5%	llle	120		4	8	42	57	
RtA	Rush silt loam, 0 to 1 percent slopes	0.69	0.4%	I	155		5	10	54	77	
Mb	Mahalasville silty clay loam, 0 to 2 percent slopes	0.30	0.2%	llw	181		6	12	52	80	
RtB	Rush silt loam, 2 to 6 percent slopes	0.19	0.1%	lle	150		5	10	53	76	
<b>Weighted Average</b>					<b>165.6</b>		<b>5.4</b>	<b>11.4</b>	<b>56.5</b>	<b>70.4</b>	<b>*n 67.3</b>

Hageman Realty, Inc. hereby acknowledges that, unless otherwise agreed, is the Selling Broker, and exclusively the agent of the Seller and not of the Purchaser; however, the Selling Broker is under a duty to treat all parties in a transaction fairly. The information in this brochure is thought to be accurate; however, it is subject to verification and no liability for errors or omissions is assumed. The listing may be withdrawn with or without notice or approval. The Seller further reserves the right to reject any and all offers. All inquiries, inspections, appointments and offers may be channeled through:

**HAGEMAN REALTY, INC.**  
18390 S. 480 W.  
Remington, IN 47977