



**HAGEMAN
REALTY**

18390 S. 480 W.
Remington, IN 47977

Phone: 219-261-2000
HagemanRealty.com

Proudly presents:

NEWTON COUNTY

Kentland, Indiana

Located right along US Highway 41 lies 21.07 Acres that include 10.65 Acres of Tillable farm ground. This property features a 720 sq ft unfinished home with a 24'x44'x11' Pole Building. Enjoy the outdoors with the 10+/- Acres of wooded ground bordering the Iroquois River. Private agreement access from US 41 and unimproved grass driveway access from County Road 1250 S.



TOTAL ACRES: 21.07
Tillable Acres: 10.65
AVG NCCPI: 73.9

LOCATION: 3 Miles north of Kentland on US Highway 41 and County Road 1250 S

IMPROVEMENTS:
Home and 24'x44'x11' Building

PRICE: \$189,000

Terms: Cash

Real Estate Taxes: \$595.71

VIEW Listing and Map
<http://bit.ly/NewtonFarm> ▶



SARA HAGEMAN SCHENCK

sarahageman@hagemanrealty.com

Phone:

219.261.2000

Cell:

765.366.1212



Suzan Hageman

sjhrust@gmail.com

Phone:

219.261.2000

Cell:

219.863.1597





NEWTON COUNTY

Kentland, Indiana

PRIMARY SOILS: See map

DRAINAGE: Underground tile, ditch and natural

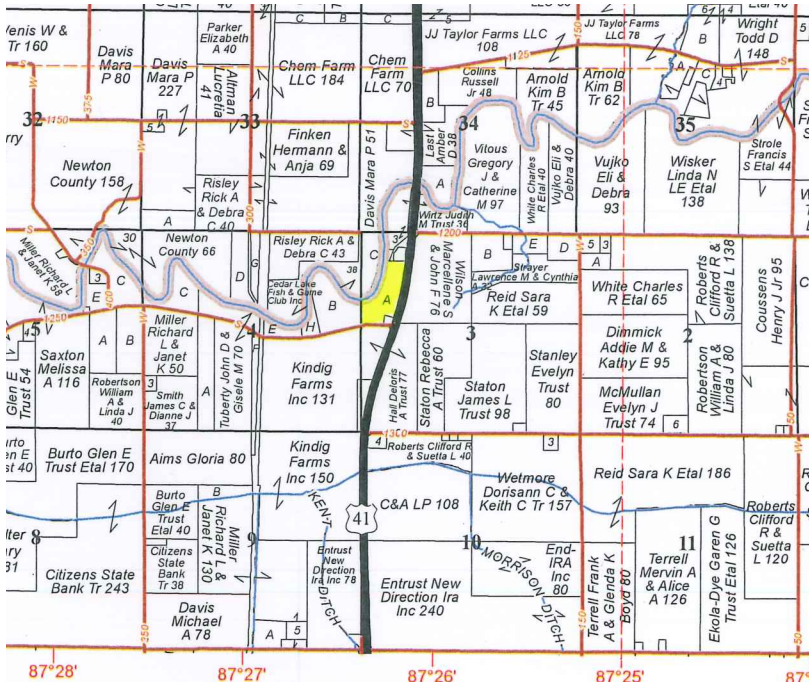

Soils Map

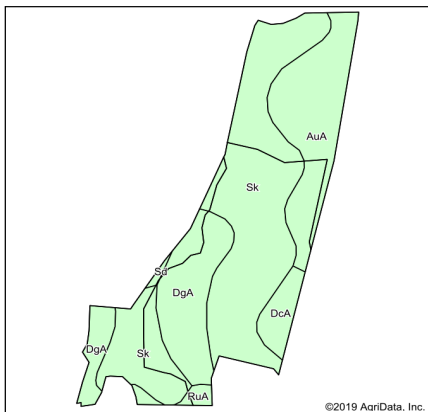

Area Symbol: IN111, Soil Area Version: 23

Code	Soil Description	Acres	Percent of field	Non-Irr Class *c	Corn	Grass legume hay	Pasture	Soybeans	Winter wheat	Grass legume pasture	Oat s	*n NCCPI Soybeans
Sk	Selma silty clay loam, till substratum	9.53	52.7%	llw	175	6	12	49	70			75
AuA	Aubbeenaubee-Whitaker complex, 0 to 2 percent slopes	3.88	21.5%	llw	145	5	10	47	66			66
DgA	Darroch loam, till substratum, 0 to 2 percent slopes	3.60	19.9%	llw	150	5	10	46	67			80
DcA	Darroch silt loam, 0 to 2 percent slopes	0.80	4.4%	lw	153	5		50	60	8	79	78
RuA	Ridgeville fine sandy loam, till substratum, 0 to 2 percent slopes	0.20	1.1%	llw	127	5	8	35	57			63
Sd	Sawabash silty clay loam, frequently flooded, undrained	0.07	0.4%	Vw								20
Weighted Average					161.4	5.5	10.6	47.7	67.7	0.4	3.5	*n 73.9

Hageman Realty, Inc. hereby acknowledges that, unless otherwise agreed, is the Selling Broker, and exclusively the agent of the Seller and not of the Purchaser, however, the Selling Broker is under a duty to treat all parties in a transaction fairly. The information in this brochure is thought to be accurate; however, it is subject to verification and no liability for errors or omissions is assumed. The listing may be withdrawn with or without notice or approval. The Seller further reserves the right to reject any and all offers. All inquiries, inspections, appointments and offers may be channeled through:

HAGEMAN REALTY, INC.
18390 S. 480 W.
Remington, IN 47977