

2 fields, 200 acres in Adams County, ID TOWNSHIP/SECTION 15N 1W – 28, 29, 32



AVG NCCPI	COUNTY AVG
<b>21.8</b>	23.6

Source: NRCs Soil Survey

## All fields

200 ac

SOIL CODE	SOIL DESCRIPTION	ACRES	PERCENTAGE OF FIELD	SOIL CLASS	NCCPI
26	Brownlee sandy loam, 20 to 35 percent slopes	121.76	61.0%	6	18.5
24	Brownlee sandy loam, 4 to 8 percent slopes	63.85	32.0%	3	29.2
138	Meland-Riggins complex, 30 to 60 percent slopes	7.04	3.5%	7	4.9
25	Brownlee sandy loam, 8 to 20 percent slopes	6.85	3.4%	3	27.8
<b>199.51</b>					<b>21.8</b>

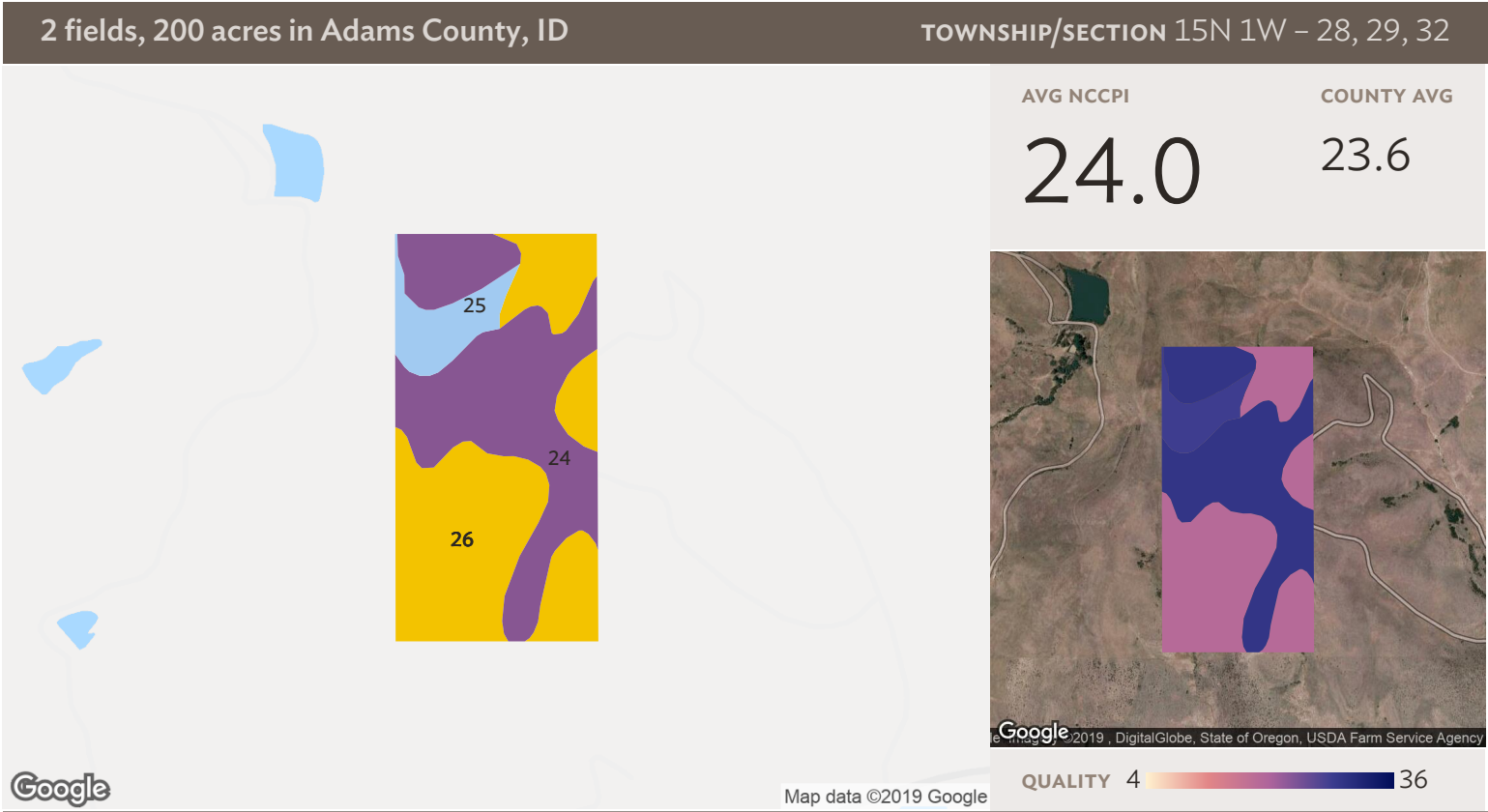

## Field 1

Source: NRCS Soil Survey

80 ac

SOIL CODE	SOIL DESCRIPTION	ACRES	PERCENTAGE OF FIELD	SOIL CLASS	NCCPI
■ 26	Brownlee sandy loam, 20 to 35 percent slopes	38.14	47.8%	6	18.5
■ 24	Brownlee sandy loam, 4 to 8 percent slopes	34.75	43.6%	3	29.2
■ 25	Brownlee sandy loam, 8 to 20 percent slopes	6.85	8.6%	3	27.8
<b>79.74</b>					<b>24.0</b>

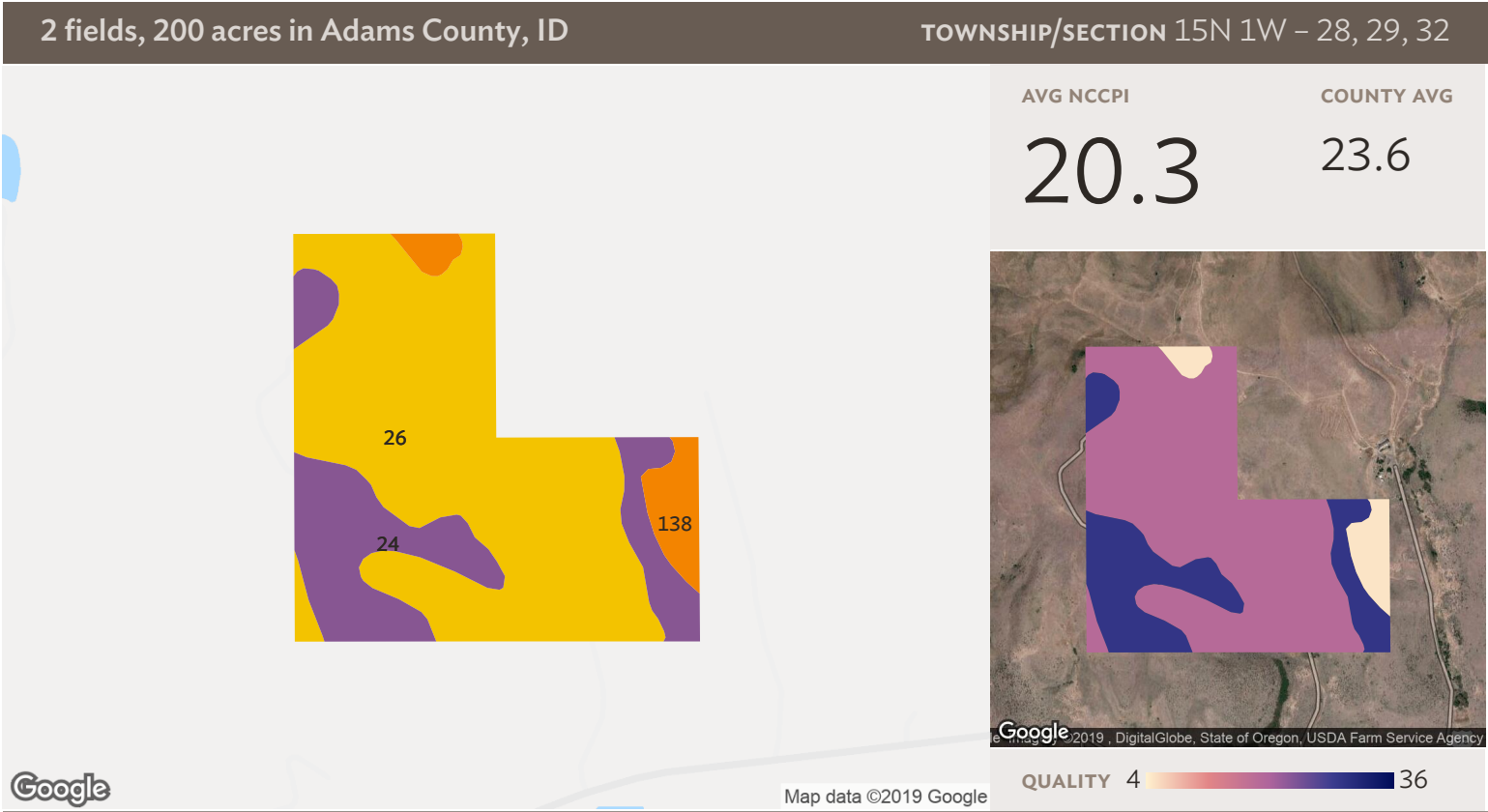

Source: NRCS Soil Survey

## Field 2

120 ac

SOIL CODE	SOIL DESCRIPTION	ACRES	PERCENTAGE OF FIELD	SOIL CLASS	NCCPI
■ 26	Brownlee sandy loam, 20 to 35 percent slopes	83.62	69.8%	6	18.5
■ 24	Brownlee sandy loam, 4 to 8 percent slopes	29.11	24.3%	3	29.2
■ 138	Meland-Riggins complex, 30 to 60 percent slopes	7.04	5.9%	7	4.9
<b>119.76</b>					<b>20.3</b>

2 fields, 200 acres in Adams County, ID TOWNSHIP/SECTION 15N 1W - 28, 29, 32

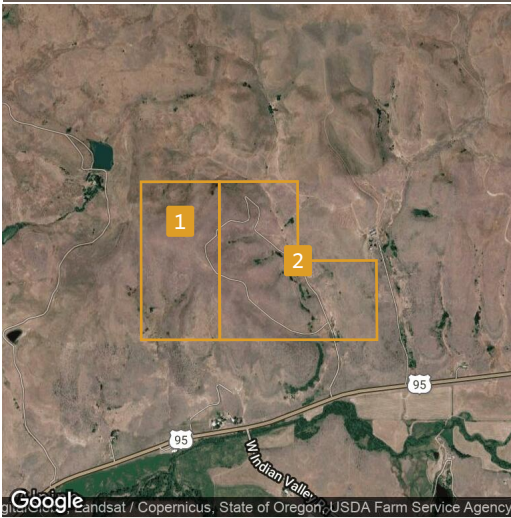

**All fields**

200 ac

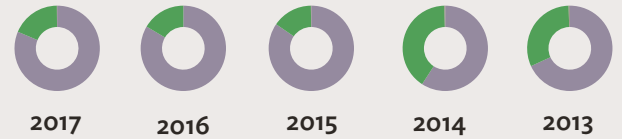

	2017	2016	2015	2014	2013
Non-Cropland	81.3%	83.5%	84.6%	59.1%	68.2%
Grass/Pasture	18.5%	16.5%	15.3%	40.5%	31.4%
Other	0.1%	-	0.2%	0.3%	0.5%



**Field 1**

80 ac

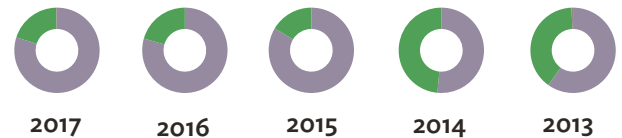

	2017	2016	2015	2014	2013
Non-Cropland	79.9%	79.4%	83.6%	51.5%	59.9%
Grass/Pasture	19.8%	20.6%	16.3%	48.5%	39.5%
Other	0.3%	-	0.1%	-	0.6%



**Field 2**

120 ac

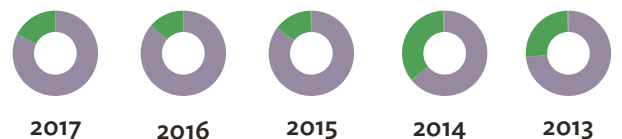

	2017	2016	2015	2014	2013
Non-Cropland	82.3%	86.2%	85.2%	64.2%	73.7%
Grass/Pasture	17.7%	13.8%	14.6%	35.2%	25.9%
Other	-	-	0.2%	0.6%	0.4%



Source: NASS Cropland Data Layer



2 fields, 200 acres in Adams County, ID

TOWNSHIP/SECTION 15N 1W - 28, 29, 32

# Adams County, ID

FIELD	ACRES	LOCATION	OWNER (LAST UPDATED)	OWNER ADDRESS
1 	79.74	15N 1W - 29, 32 APN: 15N01W294801	FLORENCE, BILL K & TINA S (10/17/2017)	420 SW 31ST ST, REDMOND, OR 97756
2 	119.76	15N 1W - 28, 29, 32 APN: 15N01W297802	FLORENCE, BILL K & TINA S (10/17/2017)	420 SW 31ST ST, REDMOND, OR 97756

**199.51**

