

7± Acres

**Liberty Township
Hancock County, Ohio**



\$8,000/ Acre

7.006 Total Acres
Almost All Tillable
Located on Township Road 67, South of Findlay, OH
Annual Taxes: \$202.58
Parcel Numbers: 280000061710



Devin Dye: 419-303-5891
devindye@gmail.com



Fields | Soil Survey August 19, 2019

1 field, 6 acres in Hancock County, OH

TOWNSHIP/SECTION 1N 10E - 26, 35

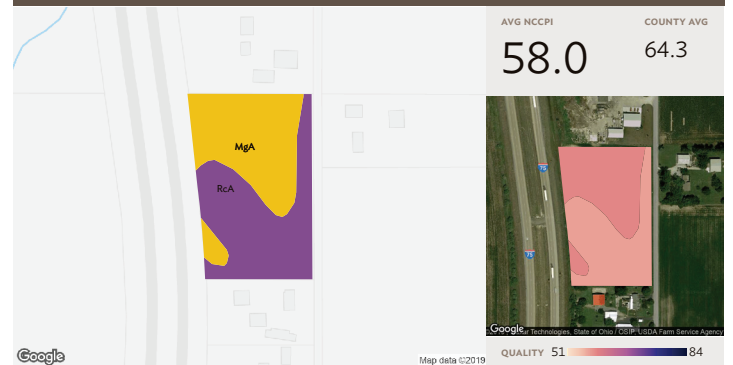

All fields

6 ac

SOIL CODE	SOIL DESCRIPTION	ACRES	PERCENTAGE OF FIELD	SOIL CLASS	NCCPI
MgA	Millsdale silty clay loam, 0 to 1 percent slopes	3.39	54.2%	3	58.8
RcA	Randolph silt loam, 0 to 2 percent slopes	2.86	45.8%	3	57.1
		6.25			58.0



Aerial Map



Fields | Ownership August 19, 2019

1 field, 6 acres in Hancock County, OH

TOWNSHIP/SECTION 1N 10E - 26, 35

Hancock County, OH

FIELD	ACRES	LOCATION
	6.25	1N 10E - 26, 35 APN: 280000061710

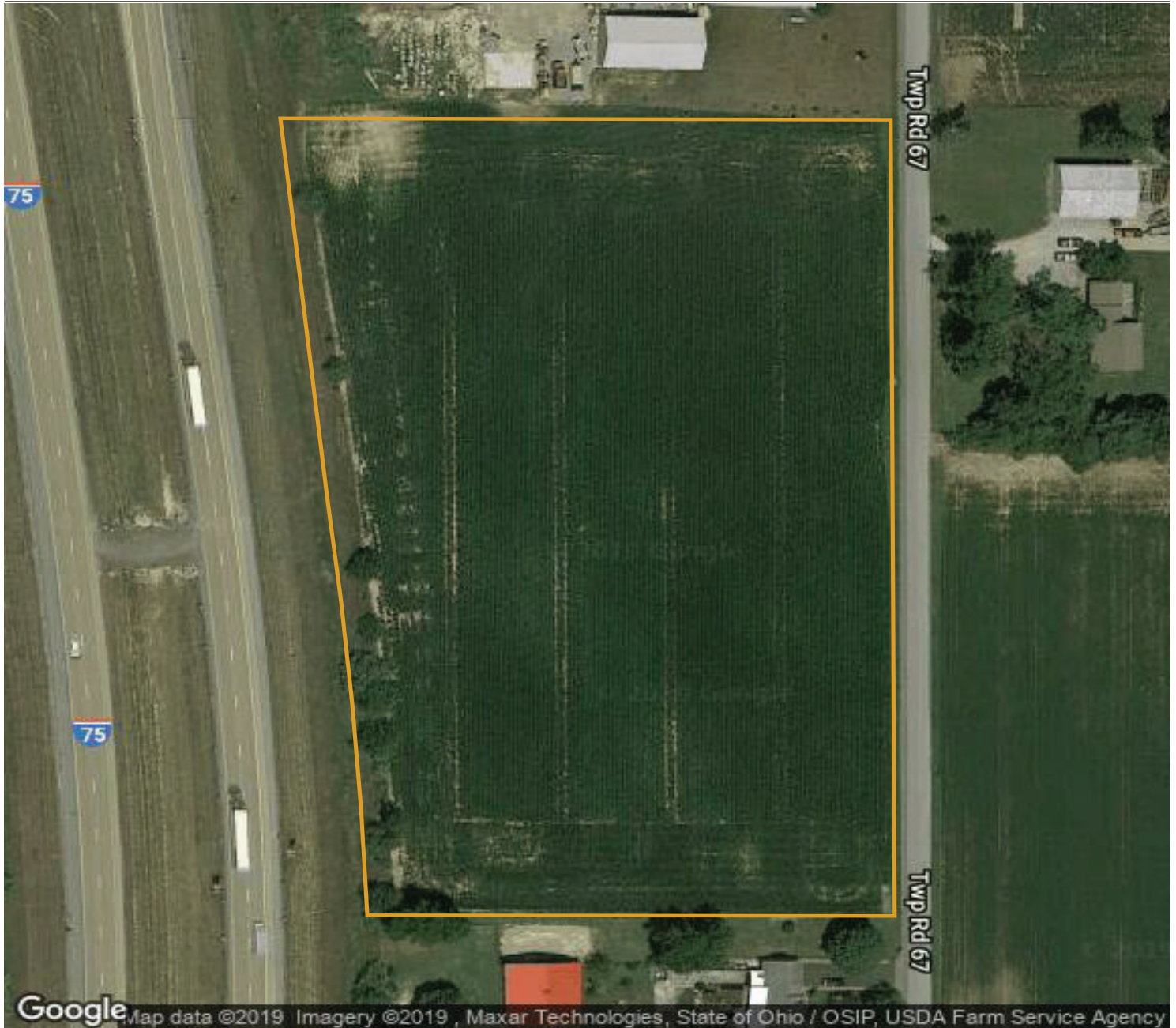

Ron Spencer Real Estate
 2895 Harding Hwy
 Lima, OH 45804
 www.rsre.com

Devin Dye
 419-303-5891
 devindye@gmail.com



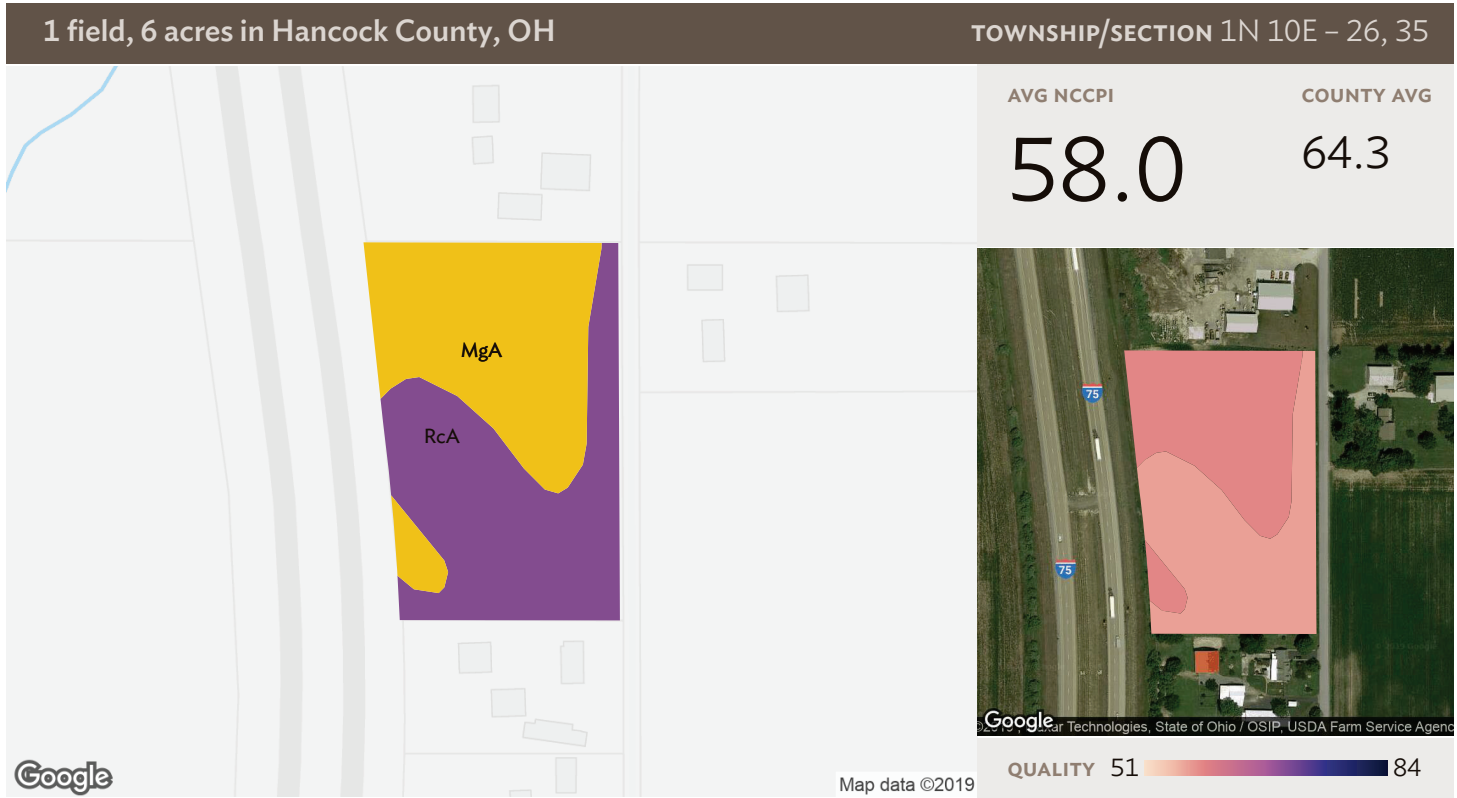

Source: NRCS Soil Survey

All fields

6 ac

SOIL CODE	SOIL DESCRIPTION	ACRES	PERCENTAGE OF FIELD	SOIL CLASS	NCCPI
MgA	Millsdale silty clay loam, 0 to 1 percent slopes	3.39	54.2%	3	58.8
RcA	Randolph silt loam, 0 to 2 percent slopes	2.86	45.8%	3	57.1
		6.25			58.0



