

**46± Acres**

**Lake Township  
Logan County, Ohio**



**\$6,500/ Acre**

**46.713 Total Acres**  
**Apx. 38 Tillable Acres**  
**Located on Township Roads 217 and 56.**  
**Bellefontaine, OH**  
**Annual Taxes: \$1,072.60**  
**Parcel Number: 150770000027000**

**AcreValue**

**Fields | Soil Survey** September 3, 2019

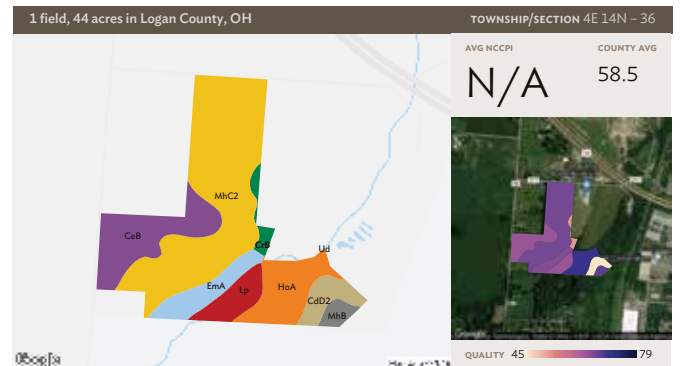

All fields

44 ac

SOIL CODE	SOIL DESCRIPTION	ACRES	PERCENTAGE OF FIELD	SOIL CLASS	NCCPI
MhC2	Miamian silt loam, 6 to 12 percent slopes, moderately eroded	21.48	48.5%	3	65.9
CeB	Celina silt loam, 2 to 6 percent slopes	7.41	16.7%	2	63.3
HoA	Homer silt loam, 0 to 2 percent slopes	5.33	12.0%	2	69.8
EmA	Eldean silt loam, 0 to 2 percent slopes	3.24	7.3%	2	65.0
Lp	Lippincott silty clay loam	2.70	6.1%	2	63.4
CdD2	Casco-Eldean complex, 12 to 18 percent slopes, moderately eroded	2.28	5.1%	6	45.7
MhB	Miamian silt loam, 2 to 6 percent slopes	0.99	2.2%	2	67.3
CrB	Crosby silt loam, Southern Ohio Till Plain, 2 to 6 percent slopes	0.90	2.0%	2	52.3



**Devin Dye: 419-303-5891**  
**devindye@gmail.com**

1 field, 44 acres in Logan County, OH TOWNSHIP/SECTION 4E 14N - 36

## Logan County, OH

FIELD	ACRES	LOCATION	OWNER (LAST UPDATED)	OWNER ADDRESS
	44.32	4E 14N - 36		N/A

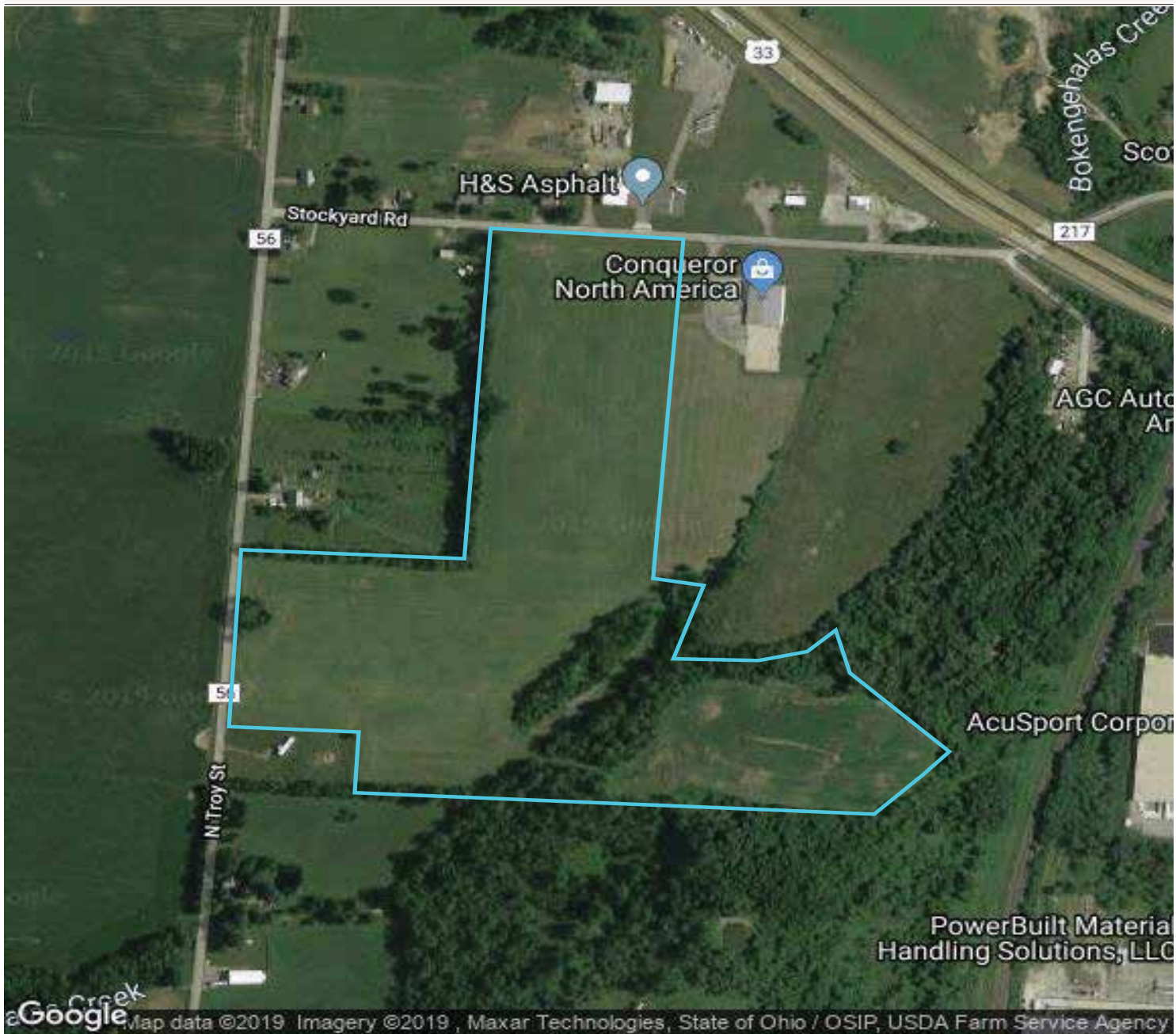

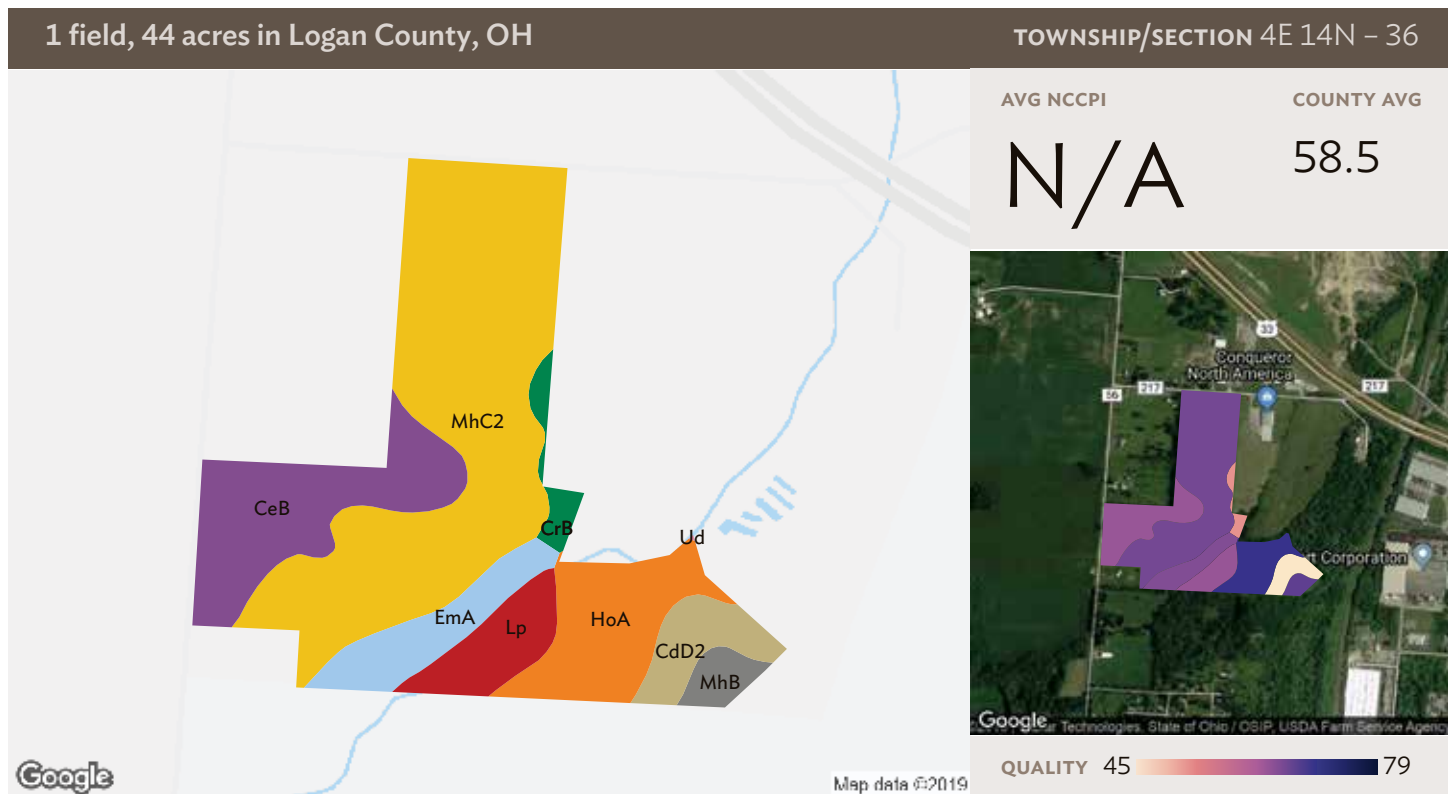

Source: NRCS Soil Survey

## All fields

44 ac

SOIL CODE	SOIL DESCRIPTION	ACRES	PERCENTAGE OF FIELD	SOIL CLASS	NCCPI
MhC2	Miamian silt loam, 6 to 12 percent slopes, moderately eroded	21.48	48.5%	3	65.9
CeB	Celina silt loam, 2 to 6 percent slopes	7.41	16.7%	2	63.3
HoA	Homer silt loam, 0 to 2 percent slopes	5.33	12.0%	2	69.8
EmA	Eldean silt loam, 0 to 2 percent slopes	3.24	7.3%	2	65.0
Lp	Lippincott silty clay loam	2.70	6.1%	2	63.4
CdD2	Casco-Eldean complex, 12 to 18 percent slopes, moderately eroded	2.28	5.1%	6	45.7
MhB	Miamian silt loam, 2 to 6 percent slopes	0.99	2.2%	2	67.3
CrB	Crosby silt loam, Southern Ohio Till Plain, 2 to 6 percent slopes	0.90	2.0%	2	52.3
Ud	Udorthents	0.00	0.0%		N/A



