

CURVE DATA				
NO.	DELTA	DEGREE OF CURVE	TANGENT	LONG CHORD BEARING AND DISTANCE
1	14°-55' R	5.4°	138.9'	1061.0'
2	24°-22' L	14.7°	84.2'	276.3'
3	38°-31' R	17.5°	111.8'	165.8'
4	17°-56' R	7.1°	127.2'	382.03' W
5	43°-38' L	8.5°	270.9'	215.2'
				589'-07" W
				164.5'
				211.1'
				251.5'
				501.1'

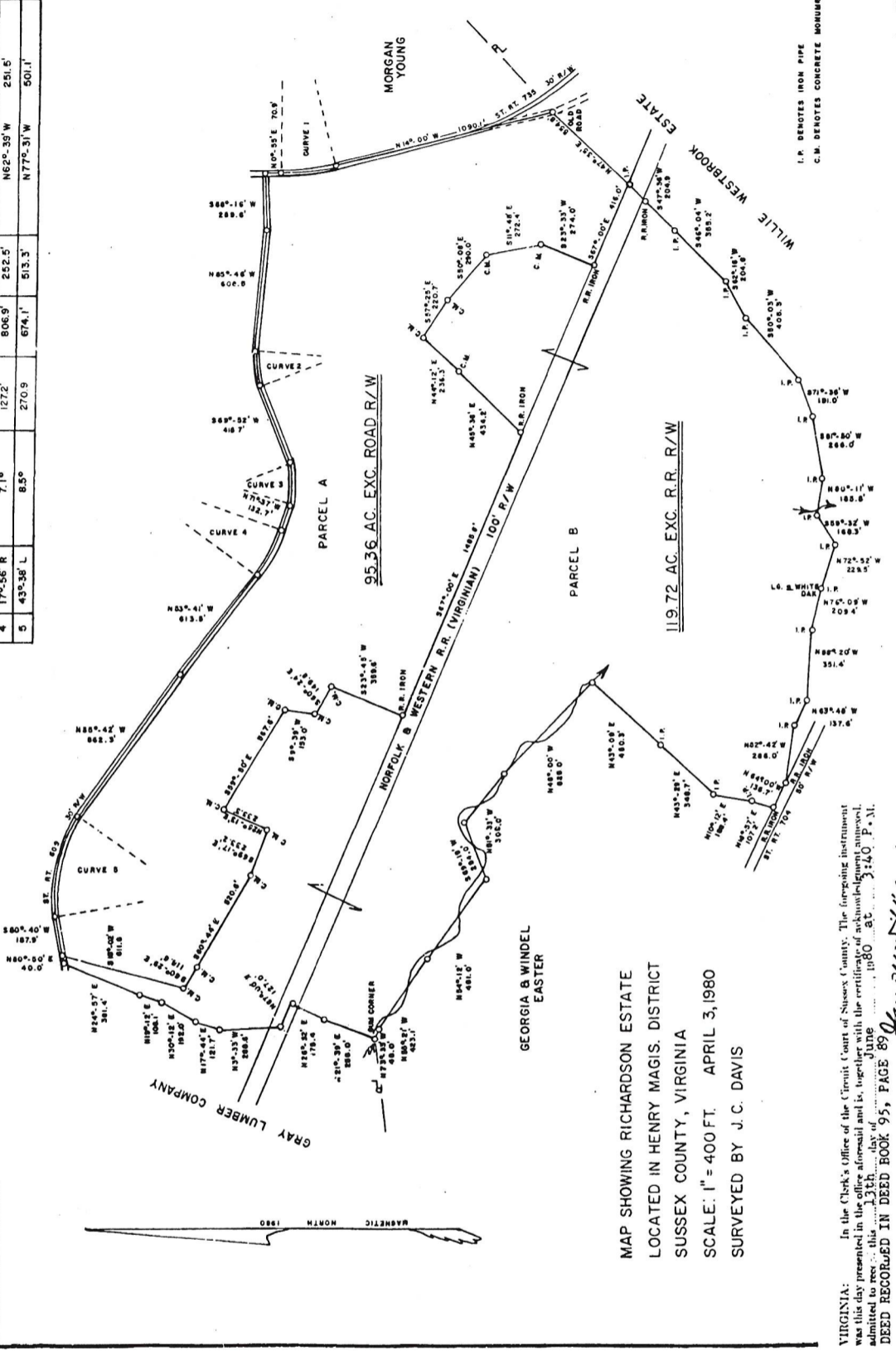

MAP SHOWING RICHARDSON ESTATE  
 LOCATED IN HENRY MAGIS. DISTRICT  
 SUSSEX COUNTY, VIRGINIA  
 SCALE: 1" = 400 FT. APRIL 3, 1980  
 SURVEYED BY J. C. DAVIS

VIRGINIA: In the Clerk's Office of the Circuit Court of Sussex County. The foregoing instrument was this day presented in the office aforesaid and is, together with the certificate of acknowledgment, admitted to record this 23rd day of July 1980 at 3:14 P. M. DEED RECORDED IN DEED BOOK 95, PAGE 89

TESTE: *J. C. Davis* Clerk

Mailed: July 21, 1980  
 C. Butler Barrett, Atty.  
 314 South Main Street  
 Emporia, Virginia 23847



I.P. DENOTES IRON PIPE  
 C.M. DENOTES CONCRETE MONUMENT

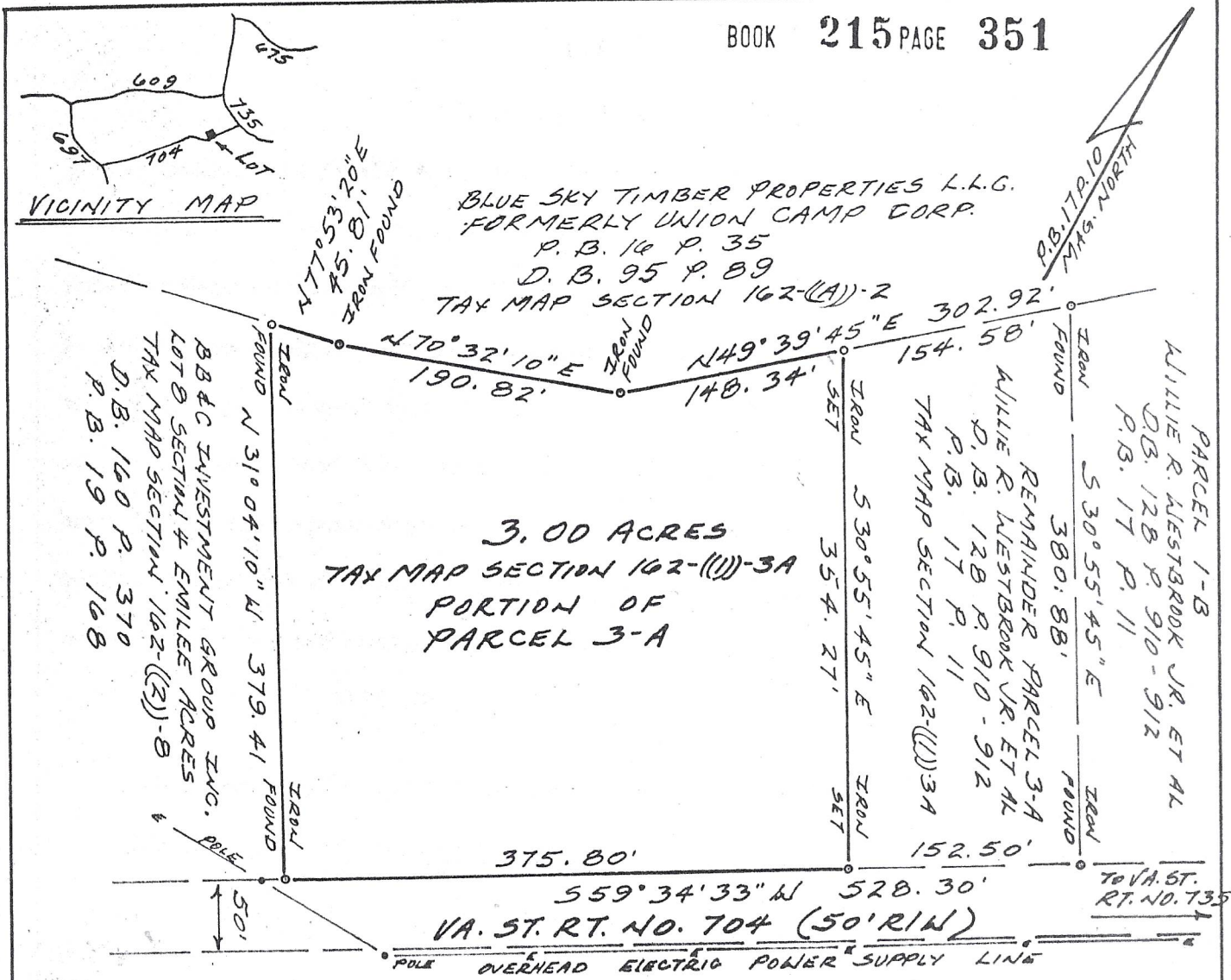

**Plat Of Survey For**  
**Timothy W. Drake and Jennifer B. Drake**  
 Being a Portion of Parcel 3-A of  
 "Willie Westbrook Estate"  
 Henry Magisterial District  
 Sussex County, Virginia  
 Legal Ref. : Deed Book 128 page 910  
 Plat Ref. : Plat Book 17 page 10 & 11

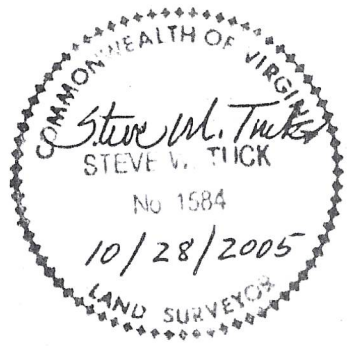

Date : October 28, 2005 Scale : 1" = 100'

Steve W. Tuck  
 LS # 1584  
 105 Bobwhite Lane  
 Franklin, VA 23851  
 757-569-0646

I certify that on October 28, 2005, I made an accurate boundary survey of the premises shown hereon and that this survey, to the best of my knowledge, complies with the minimum standards as established by the Virginia State Board of Surveyors.

*Steve W. Tuck*  
 Steve W. Tuck LS # 1584

VIRGINIA: In the Clerk's Office of the Circuit Court of Sussex County. The foregoing instrument was this day presented in the office aforesaid and is, together with the certificate of acknowledgment annexed, admitted to record this 15th day of November, 2005 at 12:25 P.M.  
 The tax imposed by §58.1-802 of the Code has been paid in the amount of \$10.00

TESTE: *Janet W. Williams* Clerk