

**NOTES**  
 ZONING-HIGHLAND-FA  
 SWAMP-CP  
 FLOOD ZONES X AND A  
 OWNER: WETERHAEUSER NR CO.  
 ATTN: TAX DEPARTMENT  
 100 PROFESSIONAL CENTER DRNE  
 BRUNSWICK, GA. 31525  
 REF: DEED BOOK 2445 PAGE 305  
 PLAT BOOK E PAGE 25  
 PLAT BOOK D PAGE 180  
 \* THIS IS AN EXISTING TRACT, PORTION  
 OF TRACT REMAINING BETWEEN ROSE  
 HILL ROAD AND BLACK MINGO CREEK

**APPROVAL FOR RECORDING**  
 I hereby certify that the subdivision shown here has been  
 found to comply with the Land Development regulations for Georgetown  
 County, South Carolina, with the exception of such variances, if any,  
 as are noted in the minutes of the Planning Commission and that it  
 has been approved for recording in the office of the Register of Deeds.  
 Date: 8/3/18  
 [Signature]  
 [Signature]

**PLAT**  
 OF 461.3 ACRES IN THE ROSE HILL  
 SECTION BEING A PORTION OF THE  
 "CARRAWAY TRACT, SURVEYED FOR  
 NUTHATCH MINGO CREEK LLC  
 GEORGETOWN CO., S.C. TM 03-0429-004-00-00  
 SCALE: 1" = 400'  
 JULY 16, 2018



POWERS LAND SURVEYING  
 602 FRONT STREET  
 GEORGETOWN, S.C. 29440  
 843-546-4000  
 [Signature]  
 WENDELL C. POWERS  
 P. L. S. #5303

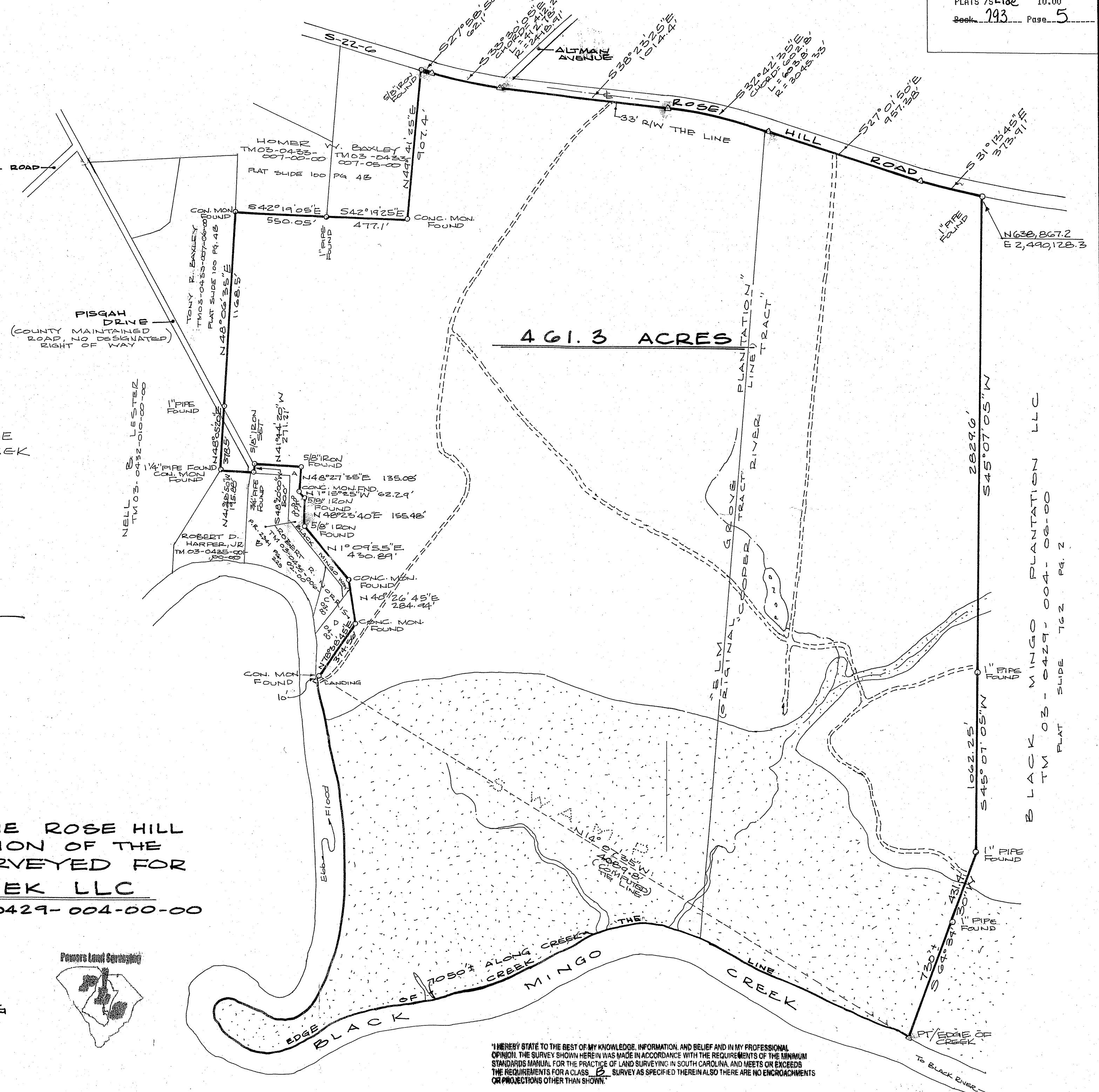
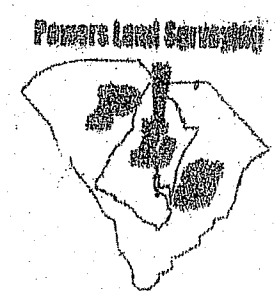

"I HEREBY STATE TO THE BEST OF MY KNOWLEDGE, INFORMATION, AND BELIEF AND IN MY PROFESSIONAL  
 OPINION, THE SURVEY SHOWN HEREIN WAS MADE IN ACCORDANCE WITH THE REQUIREMENTS OF THE MINIMUM  
 STANDARDS MANUAL FOR THE PRACTICE OF LAND SURVEYING IN SOUTH CAROLINA, AND MEETS OR EXCEEDS  
 THE REQUIREMENTS FOR A CLASS 'B' SURVEY AS SPECIFIED THEREIN ALSO THERE ARE NO ENCROACHMENTS  
 OR PROJECTIONS OTHER THAN SHOWN."