

# FLYING S RANCH & AIRPARK

## RESIDENTIAL DEVELOPMENT WITH AIRPARK

*KENANSVILLE, FL | OSCEOLA COUNTY*

381.5 ± ACRES TOTAL





## Flying S Ranch is a Centrally Located Proposed Rural Airpark & Equestrian Community

The Only Proposed Development of its Type In Florida!

- **Prime fly-in development** location with short flight times to Vero Beach (10 minutes), Kissimmee/Orlando (10 minutes), Melbourne (15 minutes), and Miami (45 minutes).
- **Close proximity to** FlightSafety International's Vero Beach Learning Center and the Piper Aircraft manufacturing facility.
- **Existing FAA and FDOT approved** 100 ± ft wide, 3,200 ± ft length turf runway, a highly desirable airstrip for the rapidly growing sport aviation community.
- **Extensive runway drainage** systems allow for takeoff and landing in rain.
- **Designated** as a private airport.
- **On the Miami sectional** as Flying "S" Ranch.

**Proposed Airpark Residential Community with Private Hangers**

**Proposed Meeting Hall, Equestrian Olympic Events Area, Recreation, Lake & Bridle Paths**

**Flexible Entitlements Allow Either Hybrid Airpark/Equestrian Development or an Exclusively Aviation Development**

# PROPOSED PLAT

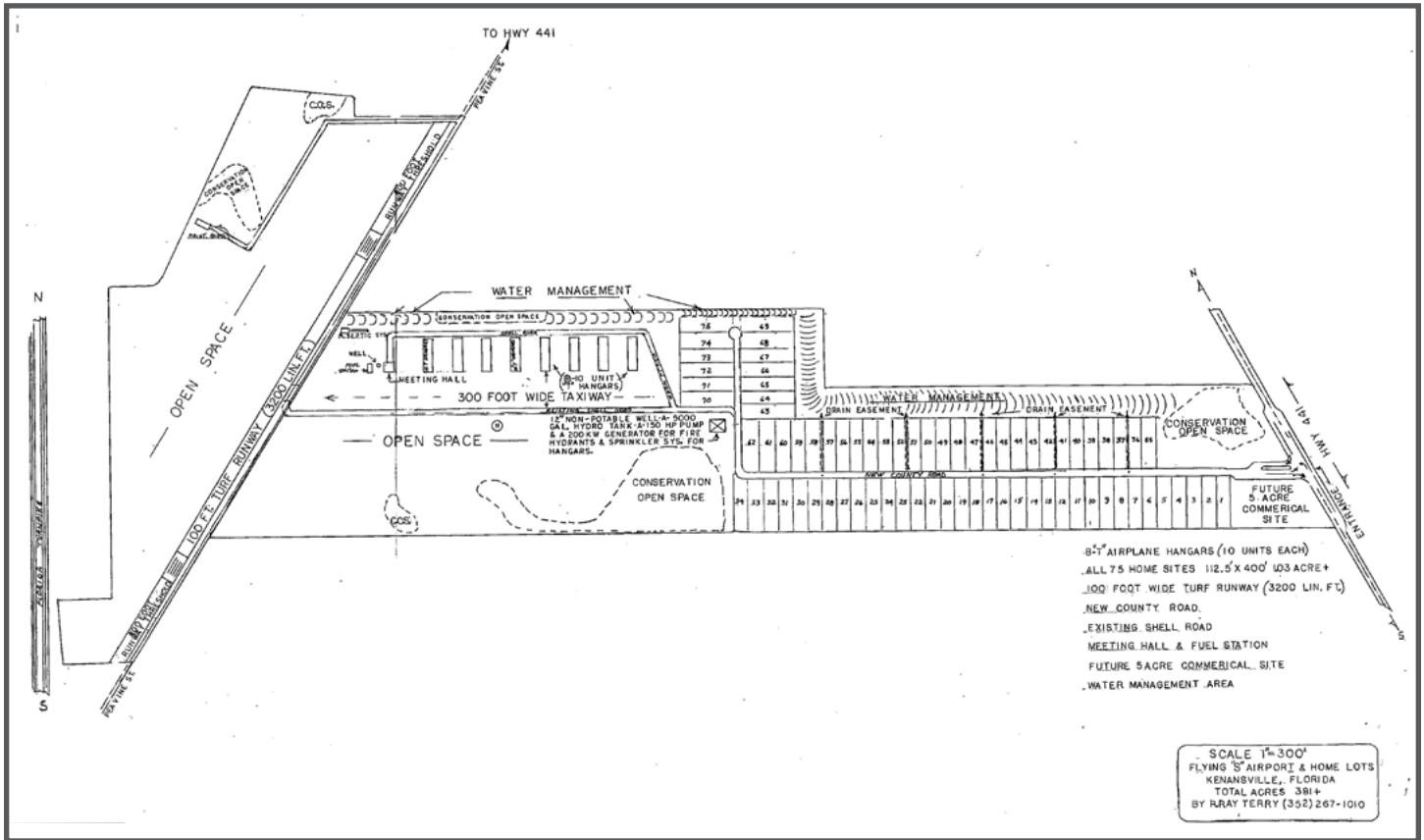

## SPECIFICATIONS & FEATURES

**Acreage:** 381.5 ± acres

**Sale Price:** \$4,000,000

**Price per Acre:** \$10,485

**Permitted Lots:** "Planned Residential Development" designation; proposes 75 single-family residential estate homes

**County:** Osceola

**Site Address:** 1470 Kenansville Road, Kenansville, FL 34739

**Nearest Intersection:** US 441 & CR 523 (South Canoe Creek Road)

**Road Frontage:**

1,250 ± ft on US 441 (entrance)

480 ± ft on Florida's Turnpike (visibility)

**Utilities & Water Source:** Private well, septic system

**FLU:** Rural/Agricultural

This unique concept for a rural airpark development will be designed for those seeking a rural retreat focused on access by air. Home designs will be varied, creating a neighborhood with semi-rural character. Private hangars and a 100 ± ft wide, 3,200 ± ft length FAA and FDOT approved turf runway only begin the amenities of this community concept.

**Zoning:** Planned Residential Development

**Uplands/Wetlands:** 353 ± acres uplands; 30.5 ± acres wetlands

**COA or HOA:** None current

- Homeowners association to be established with the Architectural Review Authority
- Will approve the design standards of the homes and accessory structures within the community
- Will enforce the covenants and deed restrictions regarding the use of personal aircraft and community taxiways

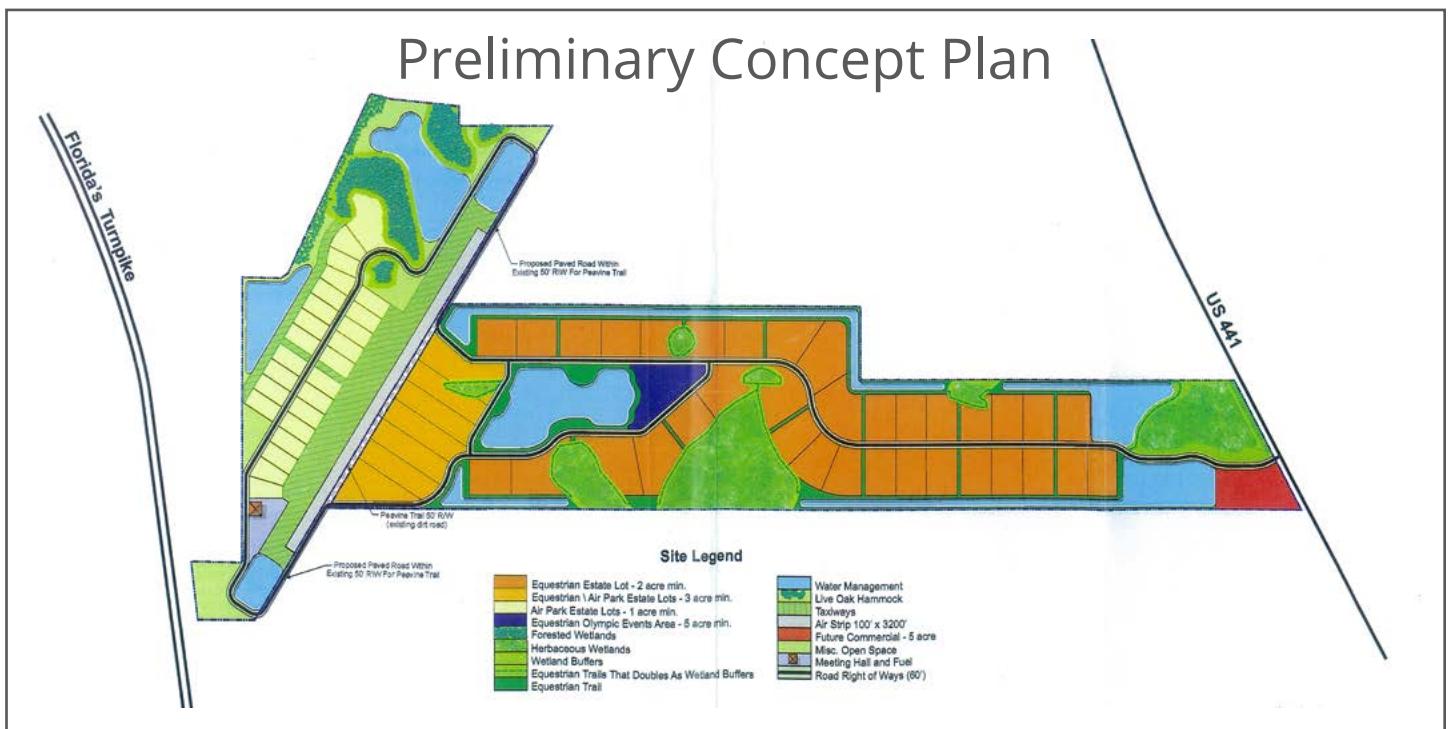
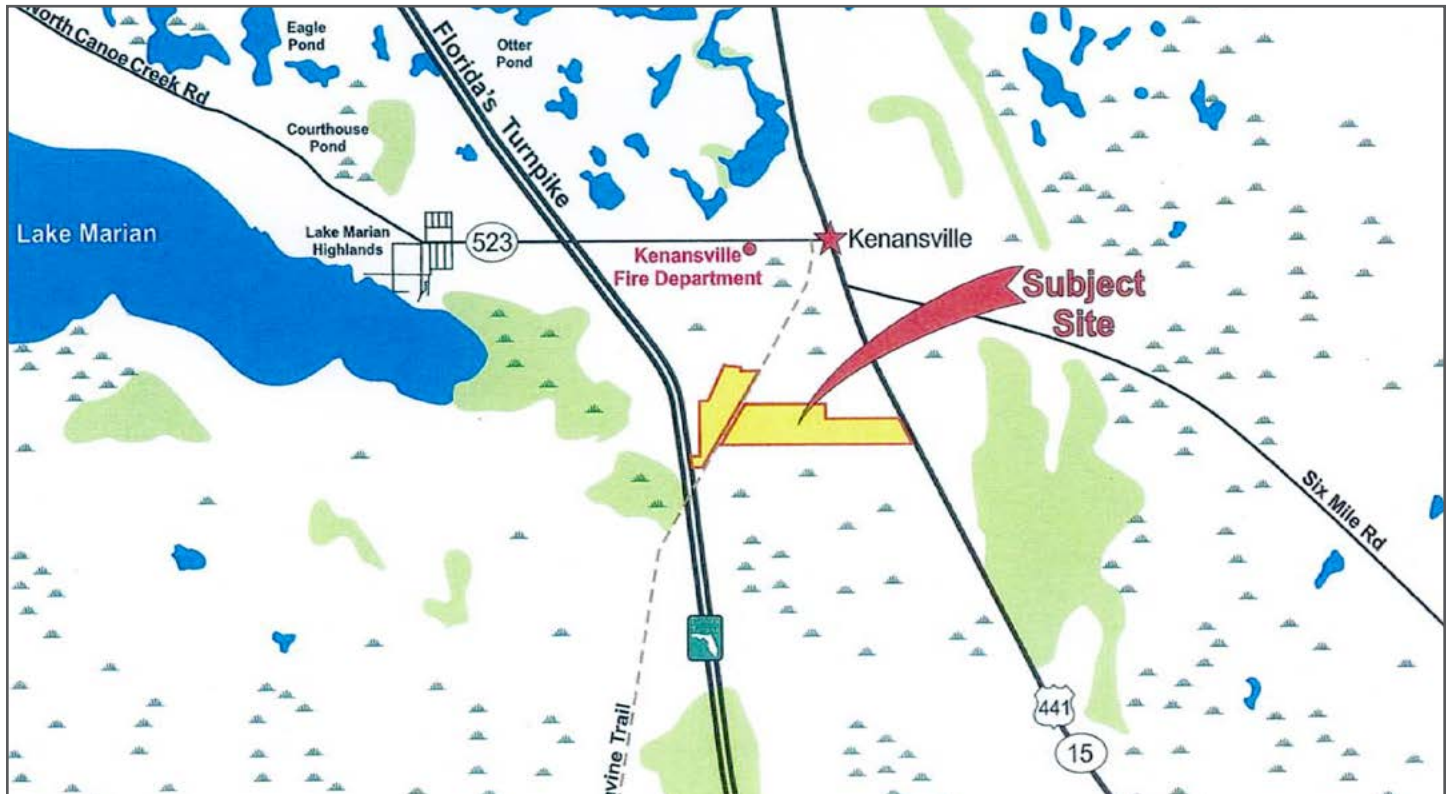

## Unique Rural Airpark Residential Community!

Proposed Detached Single-Family Residential Estate Homes & Meeting Hall

Existing 100 ± ft Wide, 3,200 ± ft of Turf Runway • 800 ± ft Runway Threshold

Proposed Private Hangars & On-Site Fuel Tank

## LOCATION & DRIVING DIRECTIONS

### Parcel IDs:

24-3-0-33-0-000-0050; 22-3-0-33-0-000-0011  
22-3-0-33-0-000-0010; 23-3-0-33-0-000-0017  
23-3-0-33-0-000-0030

**GPS Location:** 27.856615, -80.978808  
(North Tip on US 441)

### Driving Directions:

- From Yeehaw Junction, take US 441 north about 12 miles.
- Property will be on the left.

**Showing Instructions:** Contact the listing agents to learn more or schedule a showing time.

Drive Times 20-40-60 Min.

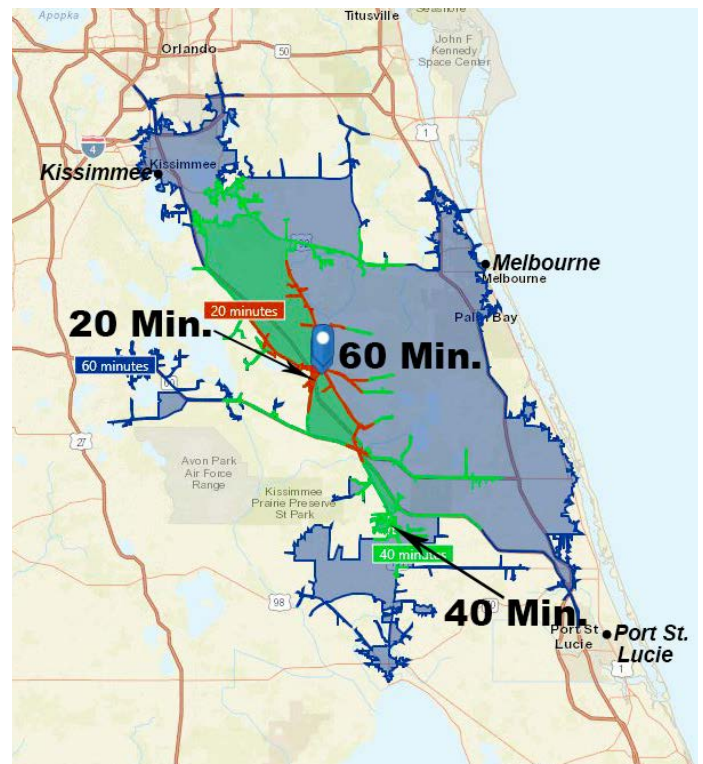

- 10 ± Miles To Florida's Turnpike Exit
- 10 ± Miles to SR 60, a 4-Lane Coast-To-Coast Highway Connecting Vero Beach To Tampa
- 10 ± Miles To Yeehaw Junction (SR 60 & Florida's Turnpike)







114 N. Tennessee Ave.  
3rd Floor  
Lakeland, FL 33801

**381.5 ± Acres • Proposed Rural Airpark Residential Community**  
Existing 100 ± ft Wide, 3,200 ± ft of Turf Runway • 800 ± ft Runway Threshold  
Proposed Private Hangars with Fuel Tank On-Site

## Visit [SVNsaunders.com](http://SVNsaunders.com) & Search For: Airpark

Clay Taylor, ALC 863.774.3532 | [clay.taylor@svn.com](mailto:clay.taylor@svn.com)

David Hitchcock, ALC, CCIM 863.272.7155 | [david.hitchcock@svn.com](mailto:david.hitchcock@svn.com)

Daniel L. Tatro, J.D. 352.408.2282 | [dan@dltcommercial.com](mailto:dan@dltcommercial.com)



**LAKELAND OFFICE:**  
114 N. Tennessee Ave. 3rd Floor  
Lakeland, FL 33801  
863.648.1528 - Main Office

**LAKE CITY OFFICE:**  
356 NW Lake City Avenue  
Lake City, FL 32055  
386.438.5896

©2019 SVN | Saunders Ralston Dantzler Real Estate. All SVN® Offices Independently Owned and Operated  
Saunders Ralston Dantzler Real Estate is regarded as an authority on all types of Florida land and  
conservation easements, transacting over \$2.5 billion in sales since 1996. Offering land, forestry, and  
conservation easement real estate services through Saunders Ralston Dantzler Real Estate and the  
Saunders Real Estate Forestry Group, the Saunders team of land professionals offers advisory and  
transactional services through their home office in Lakeland, FL, the North Florida office in Lake City,  
FL, and the South Georgia office in Thomasville, GA. We provide services to land and commercial clients  
through our commercial real estate brokerage, Saunders Ralston Dantzler Real Estate.



051817-A