

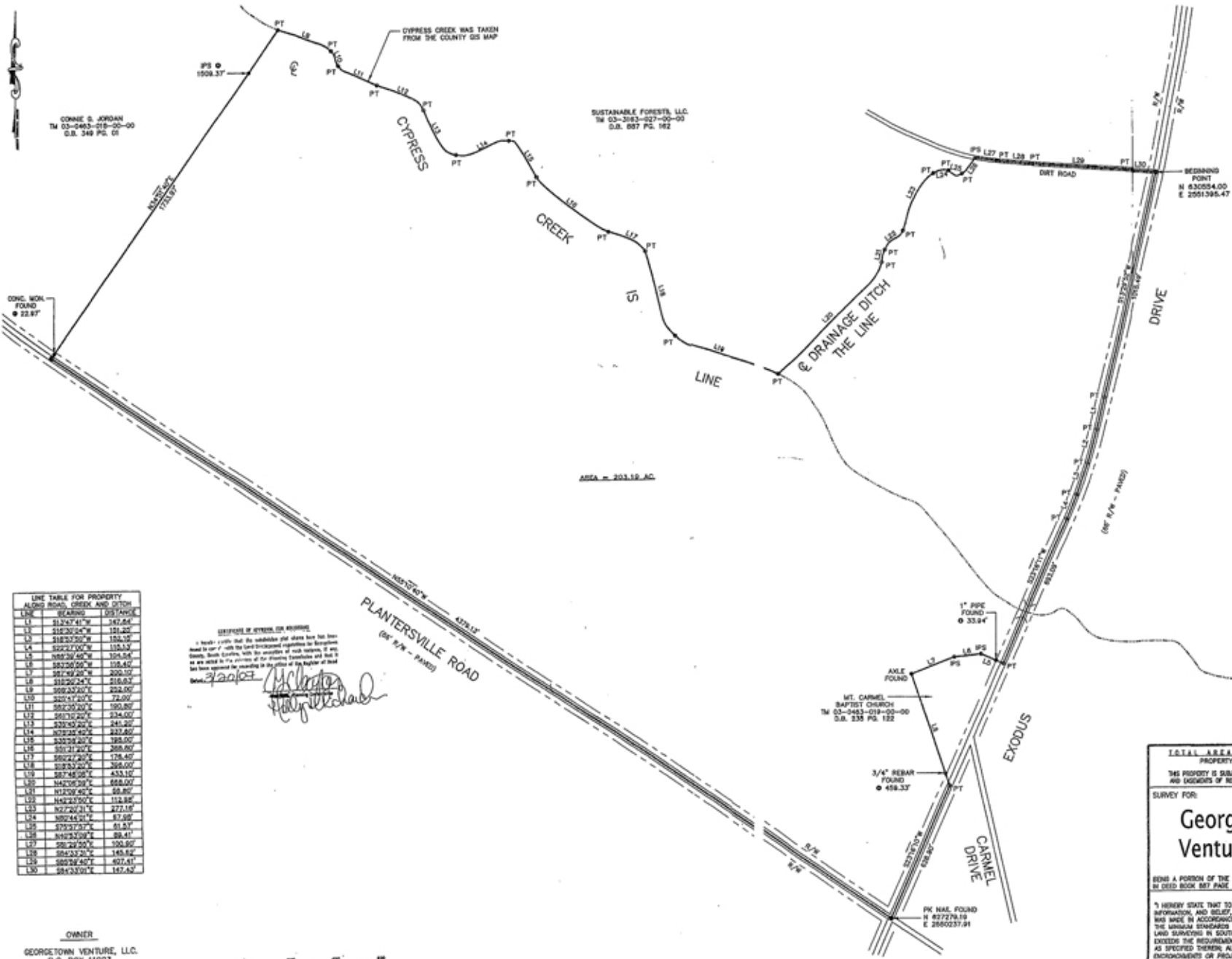

CONNIE S. JORDAN
TM 03-2463-019-00-00
S.B. 249 PG. 01

SUSTAINABLE FORESTS, LLC
TM 03-3183-027-00-00
S.B. 057 PG. 102

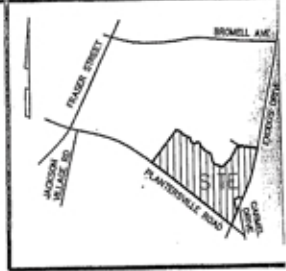

LINE TABLE FOR PROPERTY ALONG ROAD, CREEK AND DITCH

| LINE | BEARING | DISTANCE |
|------|------------|----------|
| L1 | S1247.41°W | 347.64 |
| L2 | S1220.24°W | 191.22 |
| L3 | S1837.50°W | 154.25 |
| L4 | S2227.00°W | 115.13 |
| L5 | S8823.50°W | 104.54 |
| L6 | S8230.50°W | 105.67 |
| L7 | S8749.50°W | 205.10 |
| L8 | S1829.24°E | 216.67 |
| L9 | S6923.07°E | 222.00 |
| L10 | S2117.21°E | 72.00 |
| L11 | S8220.20°E | 190.80 |
| L12 | S6110.20°E | 234.00 |
| L13 | S2942.20°E | 245.20 |
| L14 | S2524.40°E | 233.80 |
| L15 | S3328.20°E | 188.00 |
| L16 | S0121.20°E | 208.00 |
| L17 | S8924.20°E | 178.40 |
| L18 | S2824.20°E | 208.00 |
| L19 | S8748.00°E | 433.10 |
| L20 | N4210.30°E | 668.00 |
| L21 | N1230.40°E | 88.80 |
| L22 | N4225.00°E | 112.80 |
| L23 | N2720.21°E | 277.10 |
| L24 | S8924.21°E | 87.80 |
| L25 | S7327.00°E | 61.83 |
| L26 | N4225.00°E | 89.41 |
| L27 | S8829.20°E | 100.80 |
| L28 | S8423.20°E | 149.82 |
| L29 | S8238.40°E | 427.41 |
| L30 | S8423.01°E | 142.42 |

DEEDS OF RECORD TO BE REVIEWED

I hereby certify that the subdivision plat shown has been filed in conformity with the Land Development regulations for Georgetown, South Carolina, with the exception of such portions of any Deed as are noted in the entries of the Planning Commission and that it is so noted in the entries of the Planning Commission and that it has been approved for recording in the office of the Register of Deeds.

[Signature]

INTERPOLAR FILED FOR RECORD IN GEORGETOWN SOUTH CAROLINA PLAT 214 S.B. 2463 STATE FILE # 03-2463-019-00-00 TRIMET 101 03.09.07 104-84-4-Chart

LEGEND

- LINE SURVEYED
- PS - 1/2" REBAR SET
- PF - BOX PN FOUND
- PT - NAIL/TWICE IN ROAD
- PK - PINE IN CREEK/ROAD

ALL POINTS IN ROAD, CREEK AND DITCHES ARE UNMARKED.

TOTAL AREA = 203.19 ACRES
PROPERTY IS UNZONED

THIS PROPERTY IS SUBJECT TO ALL RIGHT-OF-WAY AND EASEMENTS OF RECORD AND NOT TO RECORD.

SURVEY FOR:

Georgetown Venture, LLC.

SEND A PORTION OF THE SAME PROPERTY AS DESCRIBED IN DEED BOOK 887 PAGE 102.

I HEREBY STATE THAT TO THE BEST OF MY KNOWLEDGE, INFORMATION, AND BELIEF, THE SURVEY SHOWN HEREON WAS MADE IN ACCORDANCE WITH THE REQUIREMENTS OF THE MINIMUM STANDARDS MANUAL FOR THE PRACTICE OF LAND SURVEYING IN SOUTH CAROLINA, AND MEETS OR EXCEEDS THE REQUIREMENTS FOR A CLASS "C" SURVEY AS SPECIFIED THEREIN; ALSO THERE ARE NO VISIBLE ENCROACHMENTS OR PROJECTIONS OTHER THAN SHOWN; ALSO THIS PROPERTY IS WITHIN THE 100 YEAR FLOOD PLAIN AS DEFINED BY THE FLOOD INSURANCE RATE MAP OF AUGUST 1, 1984.

DATE: MARCH 9, 2007

FIELD BY: RALPH SMITH

DRAWN: GEO-DRAFTING

DRAWING NAME: Georgetown-grid.dwg

LOCATION: PLANTERSVILLE

BLOCK MAP: 03-0463 PARCEL: P/O 27.0

COUNTY: GEORGETOWN STATE: SOUTH CAROLINA

SURVEYED BY: RALPH SMITH P.L.S.
280 BLACKBERRY ROAD
CHERRY, SOUTH CAROLINA 29510

SEAL: RALPH SMITH, P.L.S., 10000

OWNER
GEORGETOWN VENTURE, LLC.
P.O. BOX 11923
COLUMBIA, S.C. 29211
PHONE: (803) 254-6250

