

This Plat is approved for recordation pursuant to the Buckingham County Subdivision Ordinance.
Carroll Gillispie
 12/30/85

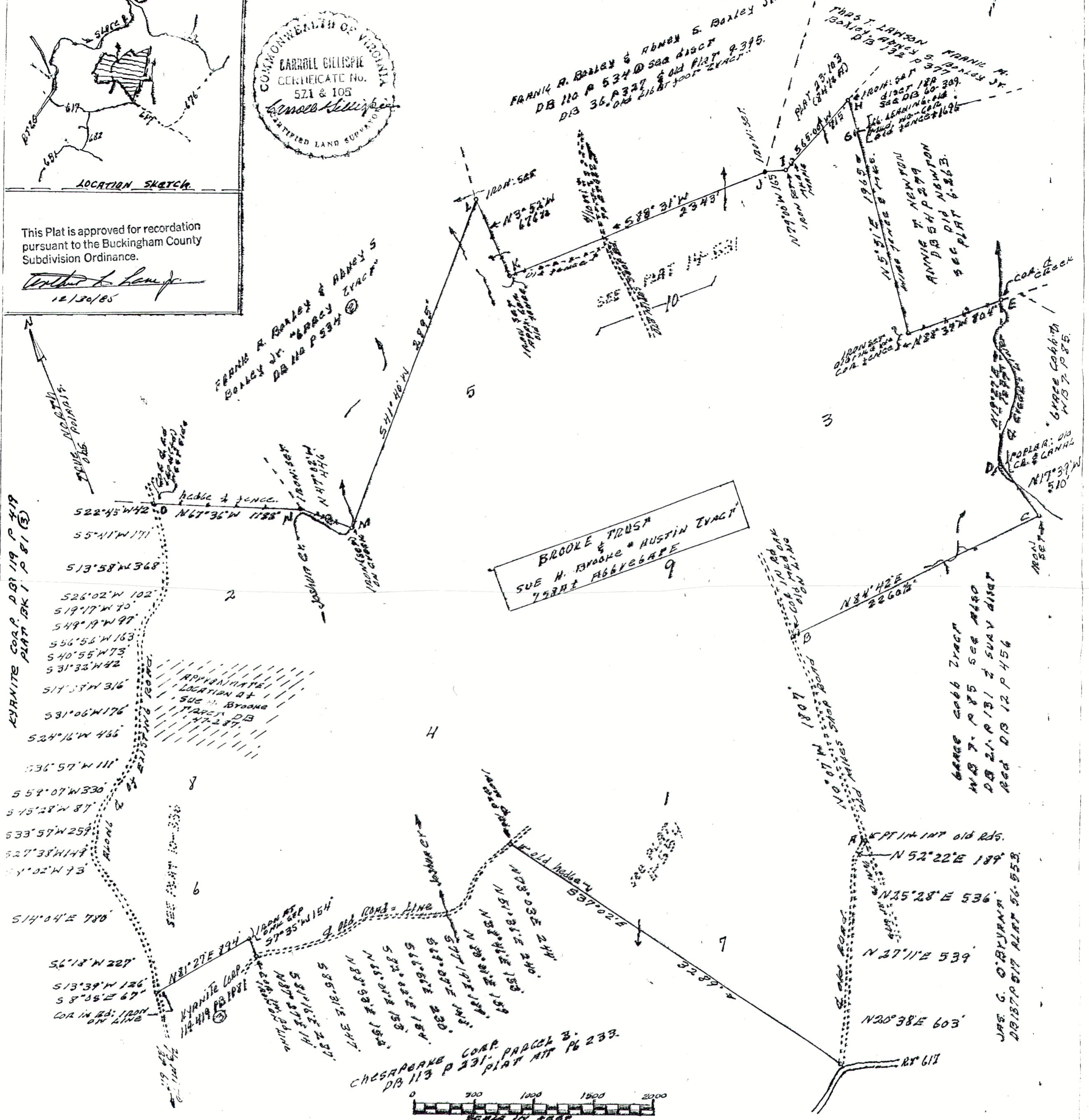

G. D. BROOKE, TRUST WB 12 P 587... INCLUDES TRACTS DESCRIBED AS FOLLOWS: ... ① 77A Red DB 41 P 90... ② 40A, Red. 7B 41 P 9... ③ 148A, Red DB 40 P 79... ④ 230A (Item 1) & 30A (Item 2) Red DB 39 P 595... ⑤ 31A Red DB 78 P 92... ⑥ 10A Red DB 57 P 298... ⑦ 15A Red DB 64 P 375... ⑧ 100A Red DB 56 P 52... ⑨ 84A Red DB 64 P 455 and SUE H. BROOKE, "AUSTIN" TRACT, desc. as 12A, Red DB 47 P 287,

SURVEYED AS A WHOLE AND FOUND TO CONTAIN 758A±, ABSTRACT
 NOTE... LINES A-B-C-D-E ADJ. GRACE COBB TRACT... E-H-J, ADJ. THOS. T. LAWSON, FRANK A. BAXLEY & ABNEY S. BAXLEY JR... & J-K-L M-N-O, ADJ. FRANK A. BAXLEY & ABNEY S. BAXLEY JR. SURVEYED AS ALICED LINES & TO BE SECURED BY BOUNDARY AGREEMENT.
 MARSHALL MAGISTRAL DISTRICT, BUCKINGHAM COUNTY VA. SURVEYED DEC. 1984 - SEPT 1985
 BY *Carroll Gillispie* C.L.S. BUCKINGHAM VA.

* See DB 138 PG 690
 WB 12 PG 587

VIRGINIA: In the Clerk's Office of the Circuit Court of Buckingham County, December 30, 1985
 The foregoing Plat was this day presented in said office and thereupon together with the certificates thereto annexed, admitted to record at 3 P.M. \$ _____ tax imposed by Sec. 58-54 (b) paid.
 ATTEST: MALCOLM BOOKER, JR. CLERK
 BY: Denise A. O'Meara DEP. CLERK