

Note: Stands listed below may include multi-part stands. In cases where a single tract requires multiple maps, acreages listed may include shapes not visible on this map.

Stand	Description	Year Origin	Thin Year	Acres
10001	Planted Upland Loblolly Pine	1988		141.22
10003	Planted Upland Loblolly Pine	1990		49.81
10006	Planted Upland Loblolly Pine	1989		55.7
10007	Planted Upland Loblolly Pine	1988		25.39
10008	Planted Upland Loblolly Pine	1990		45.47
10009	Planted Upland Loblolly Pine	1989		7.77
10010	Planted Upland Loblolly Pine	1990		2.08
10011	Planted Upland Loblolly Pine	2017		341.61
30002	Natural Bottomland Mixed Hardwood	1975		10.72
30004	Natural Bottomland Mixed Hardwood	1975		55.14
30005	Natural Bottomland Mixed Hardwood	1975		12.17
30012	Natural Bottomland Mixed Hardwood	1975		10.92

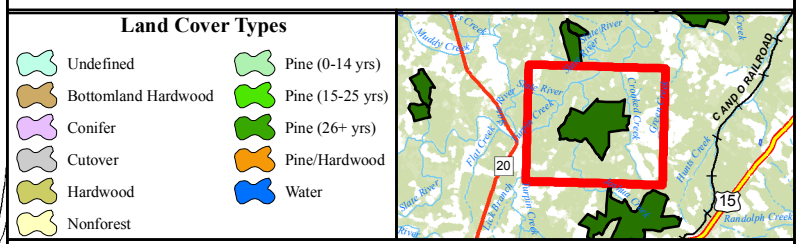

Timber Type Map

Client:	Valencia Tree, LLC		
Unit:	Monticello Forest, LLC		
Tract:	371 - Brooke (Map 1 of 1)		
Tract Number:	011710	Tract Acres:	758.00
Tract Date:	6/20/2008	Stand Date:	4/9/2017
County:	Buckingham	State:	Virginia
Date Printed:	4/12/2017	Projection:	NAD 1983 UTM Zone 17N

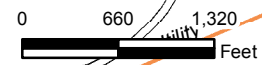

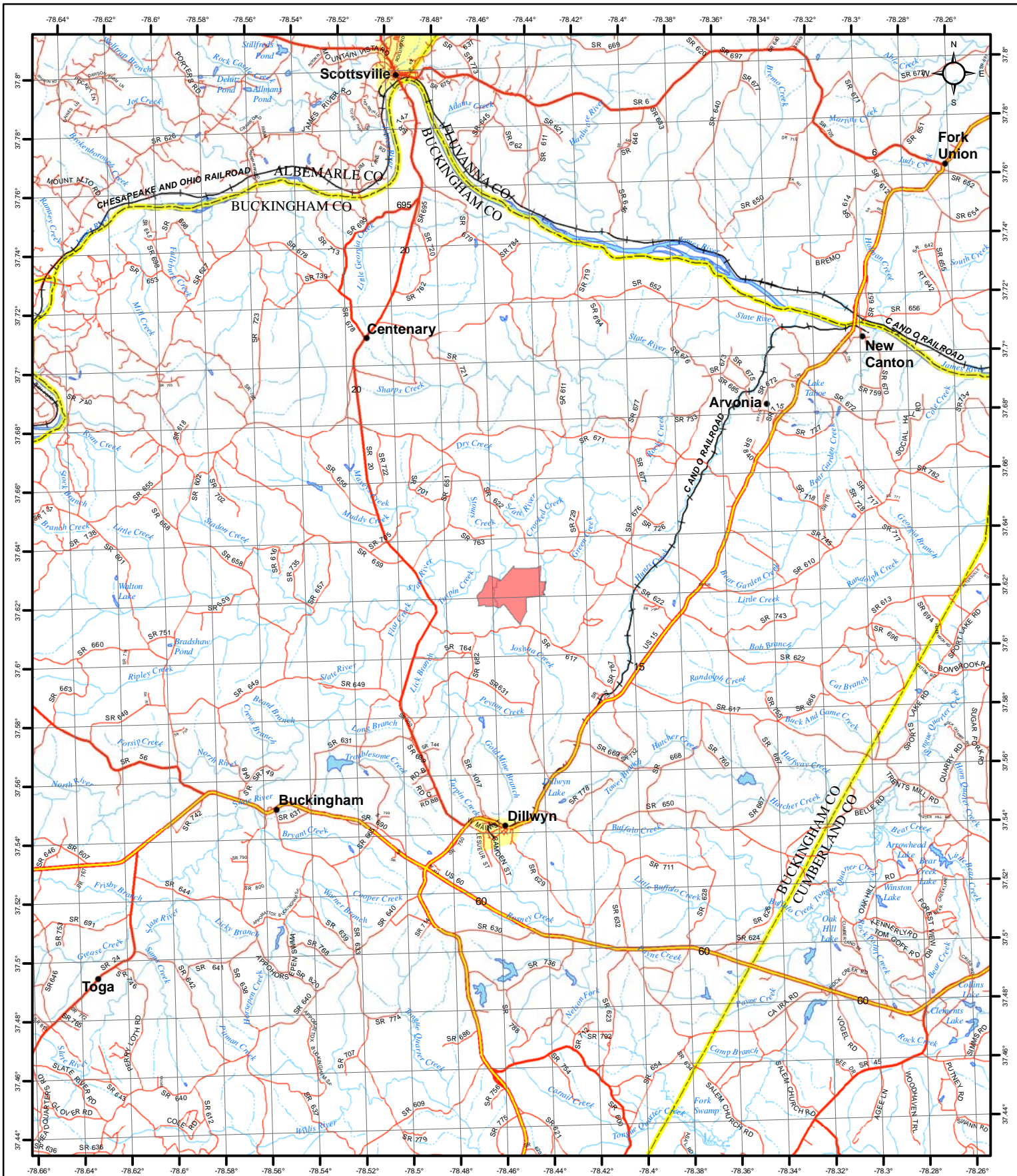

Legend

- 4WD
- Local Paved or Unknown
- Secondary State or County Hwy
- Primary US or State Hwy
- Primary Limited Access or Interstate
- Counties

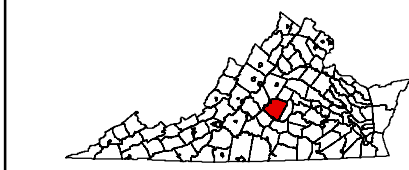

Valencia Tree, LLC
Tract# : 011710
371 - Brooke Tract
Buckingham County, VA
758.00 Acres

Lat. 37.623, Long. -78.451 (Tract Center)

F&W Forestry Services, Inc.
 Map Date : 5/19/2010

