

I. Jameison Survey  
A-67  
Washington County, Texas

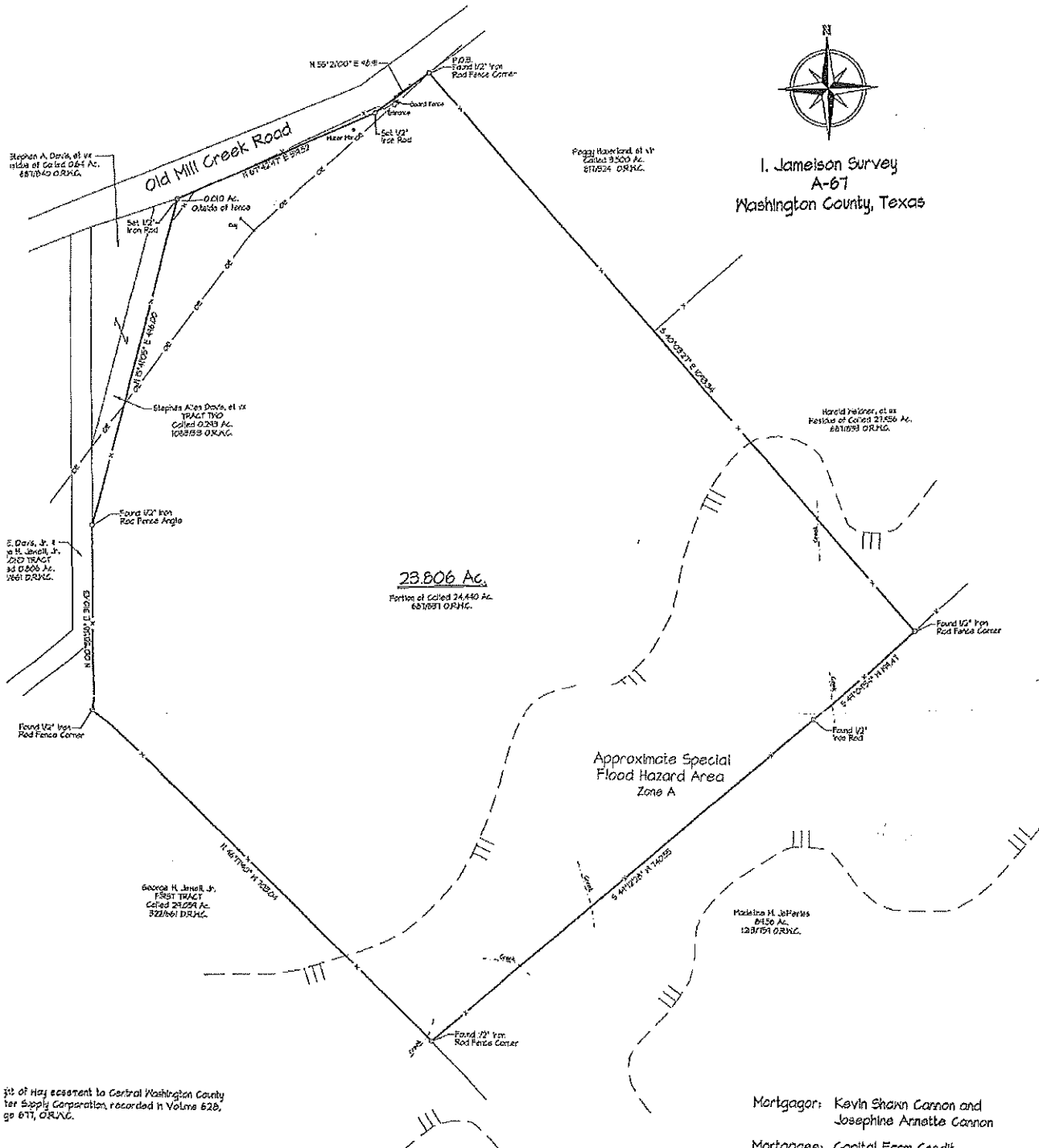

Stephen A. Davis, et al  
middle of Caled 024 Ac.  
651849 O.R.N.C.

Foggy Hamford et al  
Caled 9,500 Ac.  
817524 O.R.N.C.

Herald Pelton, et al  
Residue of Caled 21256 Ac.  
681893 O.R.N.C.

Stephan A. Davis, et al  
TRACT 1740  
Caled 0,243 Ac.  
108528 O.R.N.C.

S. Davis, Jr. et al  
M. J. Smith, Jr.  
210 TRACT  
ad 0,205 Ac.  
1661 O.R.N.C.

George H. Janel, Jr.  
FIRST TRACT  
Caled 21,024 Ac.  
322461 O.R.N.C.

Madeline H. Jefferson  
04150 Ac.  
128751 O.R.N.C.

part of plat easement to Central Washington County  
for Supply Corporation recorded in Volume 528,  
pg 671, O.R.N.C.

Mortgagor: Kevin Shawn Cannon and  
Josephina Arnette Cannon  
Mortgagee: Capital Farm Credit

**Statement**  
The Flood Hazard Boundary Map compiled by the U. S.  
Housing and Urban Development F.I.A., Community Panel  
028 Washington County, Texas, dated December 1, 2007,  
is a portion of the subject tract does lie within the  
Hazard Area, Zone A.

**Survivor Certification:**  
TO THE LIENHOLDERS AND/OR THE OWNERS OF THE PREMISES SURVEYED  
AND TO THE STEWART TITLE GUARANTY COMPANY,

The undersigned does hereby certify that this survey was this day  
made on the ground of the property legally described hereon and is  
correct, and that there are no discrepancies, conflicts, shortages  
in area, boundary line conflicts, overlapping of improvements,  
easements or rights of way, except as shown hereon.

This survey was performed in connection with the transaction  
described in GP No. 6080845 of Washington County Abstract  
Company.

USE OF THIS SURVEY FOR ANY OTHER PURPOSE OR  
BY OTHER PARTIES SHALL BE AT THEIR RISK AND  
UNDERSIGNED IS NOT RESPONSIBLE TO OTHERS FOR  
ANY LOSS RESULTING THEREFROM.

This plat is accompanied by field note description of even date.

*John E. Pledger, III*  
John E. Pledger, III Date 9/30/08  
Registered Professional Land Surveyor No. 2183

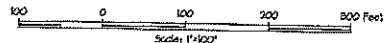

Maxwell Weidner and wife,  
Martha Weidner  
Pledger Kalkomey, Inc.  
a Jones & Carter Company  
100 South St. Suite 2000, Dallas, Texas 75202  
214-742-1111  
J. JONAS CARTER, INC.  
21111 LBJ Fwy., Suite 1000, Dallas, Texas 75242

Surveyor	John E. Pledger, III	County	Washington	Plot Date	L. H.
PLAT No.	2183	Survey	I. Jameison A-67	Compartments	W. P.
Site	9/30/08	City	Grading	W. P.	
Update		AMN		Plot No.	80038-263-00



 Boundary



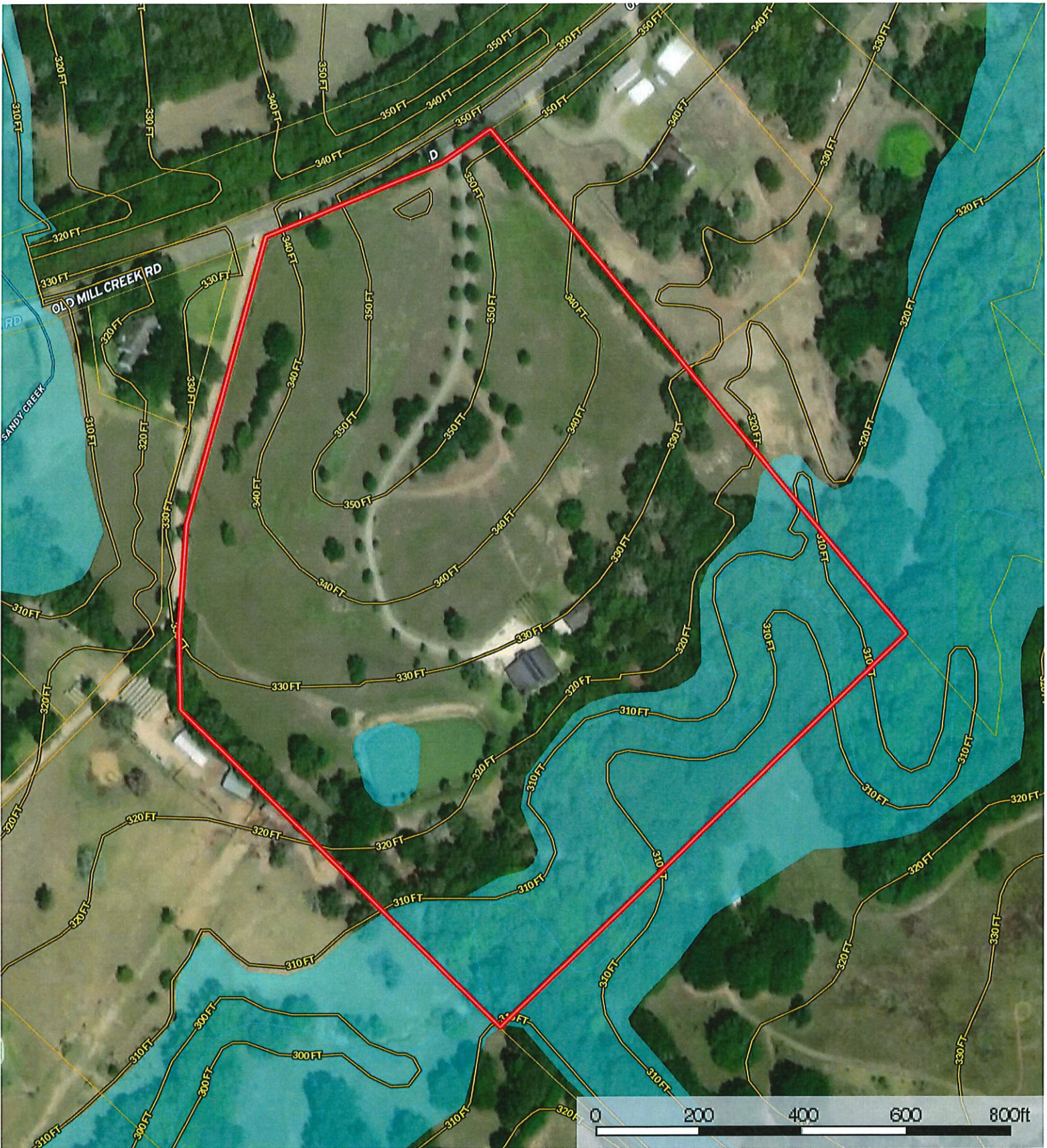

- ▬ Boundary
- 100 Year Floodplain
- 500 Year Floodplain
- Floodway
- Special
- Unmapped/ Not Included
- Stream, Intermittent
- River/Creek
- Water Body



# Washington CAD Web Map

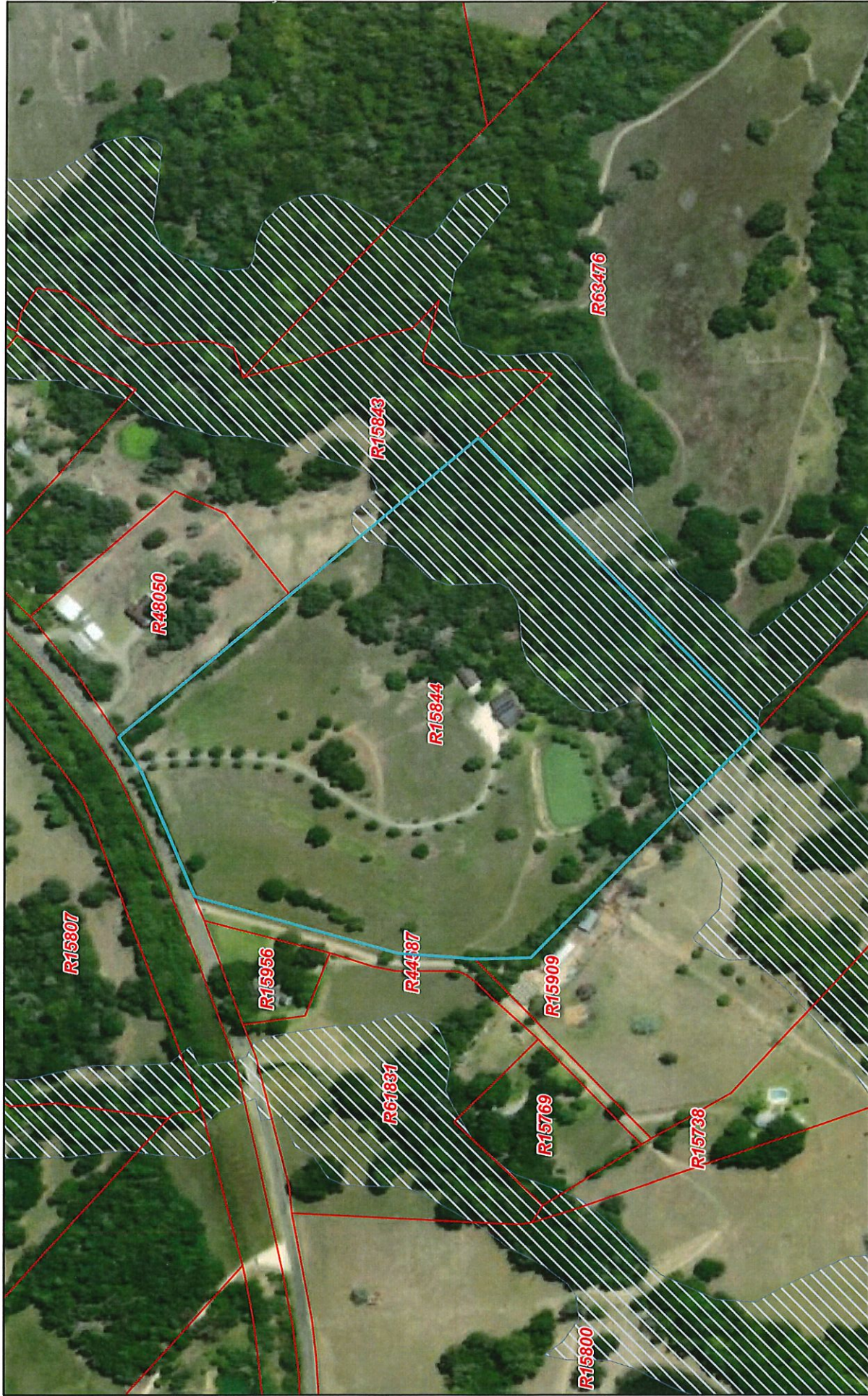

1/4/2021, 9:42:19 AM

Parcels



Washington County Boundary

Flood Plain



1:4,514

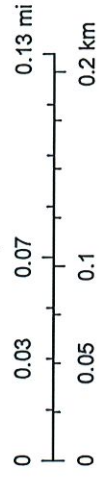

USDA FSA, GeoEye, Maxar

Disclaimer: This product is for informational purposes only and has not been prepared for or be suitable for legal, engineering, or surveying purposes. It does not represent an on-the-ground survey and represents only the approximate relative location of boundaries.

Washington County Appraisal District, BIS Consulting -