



**A.H. SCHWACKE & ASSOCIATES, INC.**  
 LAND SURVEYING & CONSTRUCTION LEGAL  
 1475 WASHINGTON STREET, WYOMING, MISSISSIPPI 39206, TEL. 601-751-1000  
 P.O. BOX 10001, COVINGTON, MISSISSIPPI 39426

**REFERENCE**  
 PLAT BY A.H. SCHWACKE  
 BOOK 2000, PAGE 4  
 MADE CIVIL CO.  
 PLAT BY A.H. SCHWACKE  
 BOOK 1988, PAGE 11  
 MADE CIVIL CO.  
 PLAT BY A.H. SCHWACKE  
 BOOK 1898, PAGE 12  
 MADE CIVIL CO.  
 THE MAP NO. 257-00-00-127

PROPERTY IS LOCATED IN A SWAMP  
 PLATS COVERED AREA (TIME AS IS, TO  
 BE FOR FURTHER RECORD)  
 MADE CIVIL CO. 1987

**NOTES**  
 BOUNDARY BEARS ARE SHOWN  
 BY BEING THE BEARING TO LOCAL  
 ATTRACTION  
 AND DETERMINED BY CONVENTIONAL METHOD  
 THE PUBLIC RECORDS REFERENCED ON THIS PLAT  
 ARE ONLY REFERRED TO FOR RECORD TO THE  
 SUBSTANTIALITY OF THE SURVEY OF THIS PROPERTY.  
 THEY ARE NOT TO BE CONSIDERED A TITLE SURVEY.  
 ELEVATIONS ARE BASED ON ROAD TO DRIVE  
 THE ELEVATION OF SURFACE OF ADJACENT SWAMP  
 DETERMINED AS OF THE DATE OF THE SURVEY



Highland Area = 156,157 sq ft  
 3.54 acres  
 Marsh Area = 6,275 sq ft

TMS 257-00-00-124  
 TRACT C & B

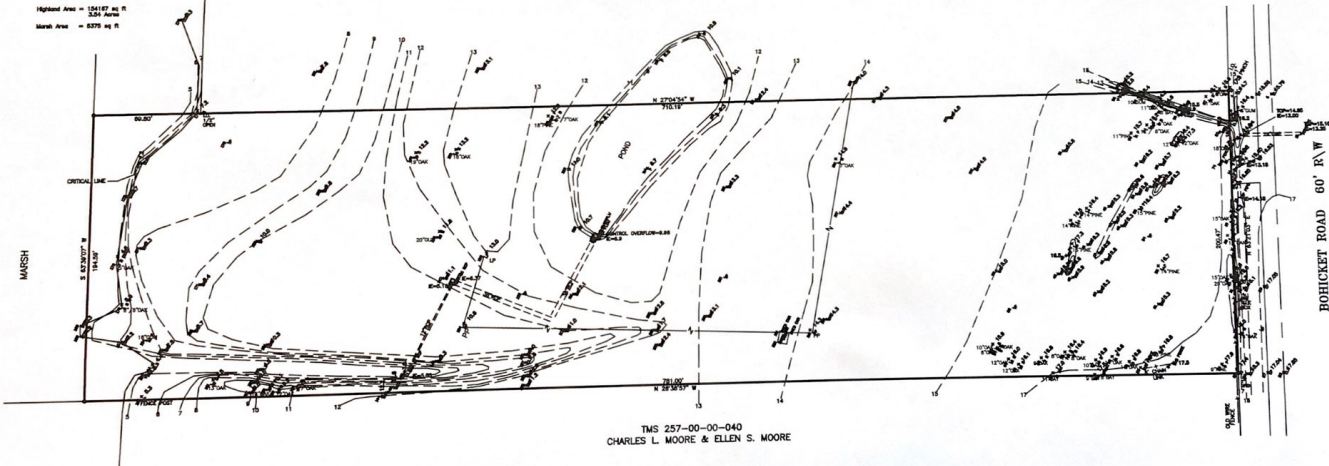

TMS 257-00-00-040  
 CHARLES L. MOORE & ELLEN S. MOORE

- LEGEND**
- LD. BORN OLD (ROUND)
  - LD. BORN NEW (SQU)
  - LD. DEAD (SQU)
  - LD. POWER POLE
  - SPOT ELEVATION (ROAD TO)
  - 1" (DB) PALMETTO TREE

OWNER  
 LANTON E. COX & BUNAW COX

TREE & TOPOGRAPHIC SURVEY  
 3.54 ACRE LOT  
 LOCATED ON BOHICKET ROAD  
 JOHNS ISLAND  
 CHARLESTON COUNTY SOUTH CAROLINA



DATE: JANUARY 20, 1999 SCALE: 1" = 40'

**BOUNDARY'S CERTIFICATION**  
 I, the undersigned, being a duly qualified and licensed land surveyor, do hereby certify that the foregoing information and facts, the survey data herein, and the map thereon, were obtained by me or under my direct supervision and that I am a duly qualified and licensed land surveyor in the State of Mississippi. I am a member of the Mississippi Surveyors Association and the American Society of Civil Engineers. I am a member of the Mississippi Surveyors Association and the American Society of Civil Engineers. I am a member of the Mississippi Surveyors Association and the American Society of Civil Engineers.