

● = 1/2" Iron Rod unless otherwise noted.

YOUNG COUNTY, TEXAS

MATTHEW DUNN SURVEY ABSTRACT NO. 81

Path: Y

STATE HIGHWAY NO. 67
POINT OF BEGINNING
(3.69 Acres)

C. P. HEARTT SURVEY ABSTRACT NO. 132
35.39 ACRES

T. J. COCKRELL SURVEY

JOHN W. MARR SURVEY

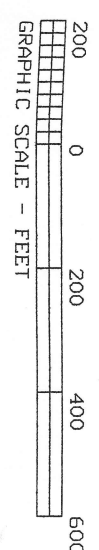

LAWSON LAND SURVEYING, LLC
J. G. LAWSON JR.
REGISTERED PROFESSIONAL
LAND SURVEYOR
191 DIANNA DR., GRAHAM, TEXAS 76450
(940) 664-9950

J. G. LAWSON JR.
Date: 3-29-01
Job Number: MONT3AC-1

I, J. G. LAWSON JR., Registered Professional Land Surveyor, do hereby certify that to the best of my knowledge and belief, the true and correct plat of survey made on the ground

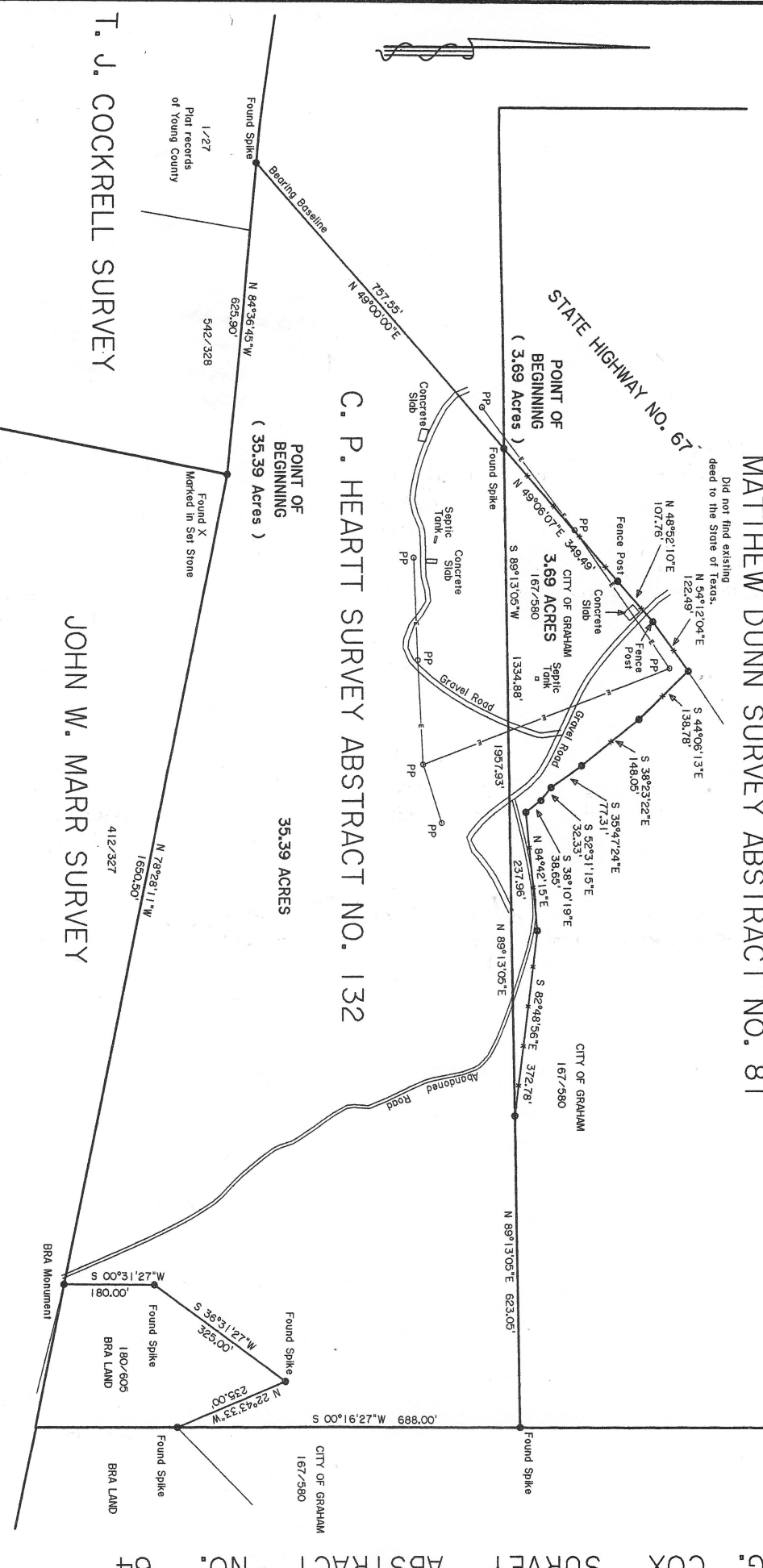

G. COX SURVEY ABSTRACT NO. 64