

Plat of Survey

Township of Salem, County of Meigs, State of Ohio, part of the Northwest Quarter of Section Section 24, Township 7N, Range 15W

PROPERTY LOCATION:

Being a Survey of PARCEL ONE and PARCEL FOUR conveyed to Countrytyme Land Specialists, Ltd., as recorded in O.R. Book 394, Page 1948, in the Meigs County Deed Records, and being all of Auditor's P.P.N. 13-00231.000 & P.P.N. 13-00782.000.

The bearings of this plat are based on the North line of Section 24, as being N 89°36'27" E, and is an assumed Meridian used to denote angles only.

PREPARED FOR:

Countrytyme Land Specialists, Ltd.

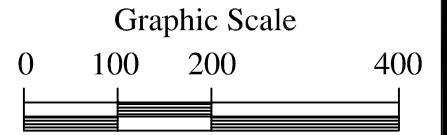

Countrytyme Land Specialists, Ltd.
Parcel Four: 6 acres
O.R. Book 394 Page 1948

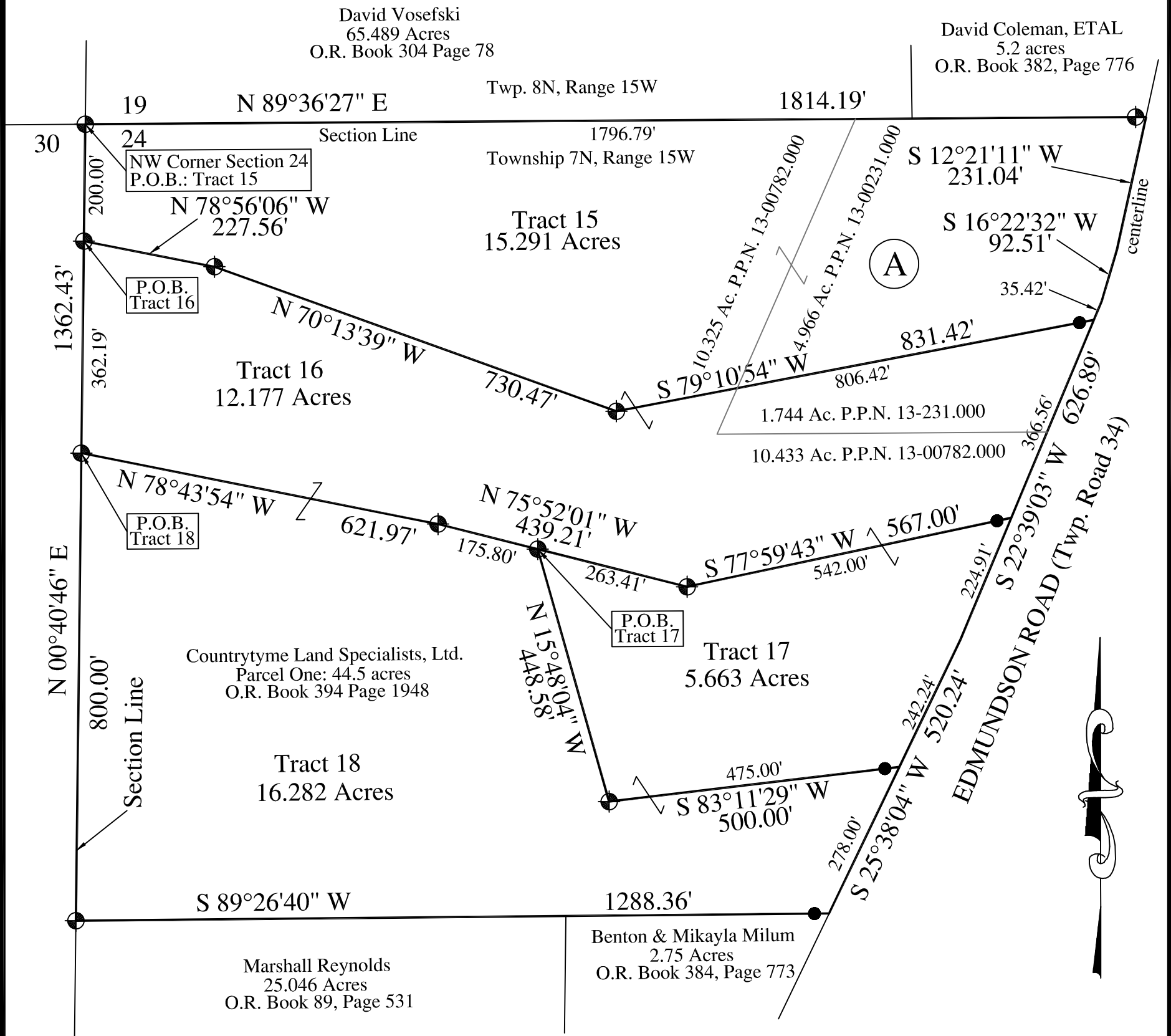

LEGEND

- Iron Pin Set
5/8" Rebar 30" long w/ Red Cap
Labeled S.A. England #7452
- Iron Pin Set @ 25.00' from centerline
5/8" Rebar 30" long w/ Red Cap
Labeled S.A. England #7452

PREPARED BY:

S.A. ENGLAND SURVEYING
Professional Land Surveying
P.O. Box 1770
Buckeye Lake, Ohio 43008
PHONE: 740-323-0644
email: saengland@surveyohio.com

I hereby certify that an actual survey of the premises was made, and that this plat is correct to the best of my knowledge.

Dated _____
Scott A. England, P.S.
Ohio Registered Surveyor #7452