

**SURVEY FOR:
SETH WILLIARD**

NEW DESCRIPTION FOR TRACT 3 - 22.46 ACRES:

Part of the NW/4 of Section 33, T2N, R21E, 1.B.M., Pushmataha County, Oklahoma, described as: Commencing at an original stone at the NW corner of the NW/4; thence N 88°27'34" E along the North line of the NW/4 a distance of 1221.51 feet to the POINT OF BEGINNING; thence N 88°27'34" E along the North line a distance of 683.98 feet; thence S 01°40'16" E a distance of 1436.23 feet to the centerline of K-Trail road; thence along the road these courses: S 89°27'24" W a distance of 649.16 feet; thence S 81°56'19" W a distance of 35.16 feet; thence leaving the road, N 01°40'16" W a distance of 1428.92 feet to the point of beginning. Containing 22.46 acres.

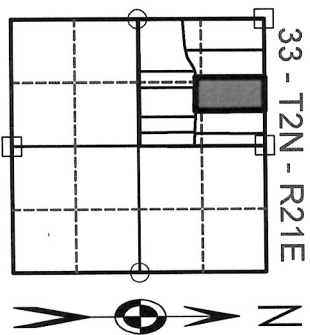

BASIS OF BEARINGS: FROM S.P.C. OK SOUTH ZONE, NAD83.

FLOOD STATEMENT: FEMA FLOOD MAPS UNAVAILABLE FOR RURAL PUSHMATAHA COUNTY.

DATE OF SURVEY: 5-13 & 5-14-21
PROJECT: 21-05-003 WILLIARD

LINE	BEARING	DISTANCE
L1	S 76°33'41" W	99.97'
L2	S 76°33'41" W	146.51'
L3	S 71°59'21" W	111.42'
L4	S 71°59'21" W	75.70'
L5	S 71°59'21" W	35.73'
L6	S 81°56'19" W	97.84'
L7	S 81°56'19" W	35.16'
L8	S 81°56'19" W	132.99'
L9	S 89°27'24" W	170.40'
L10	S 89°27'24" W	162.74'
L11	S 89°27'24" W	127.95'
L12	S 89°27'24" W	34.79'
L13	S 86°02'37" W	110.59'
L14	N 89°10'34" W	204.24'
L15	N 89°10'34" W	179.86'
L16	N 89°10'34" W	270.78'
L17	N 89°10'34" W	295.16'

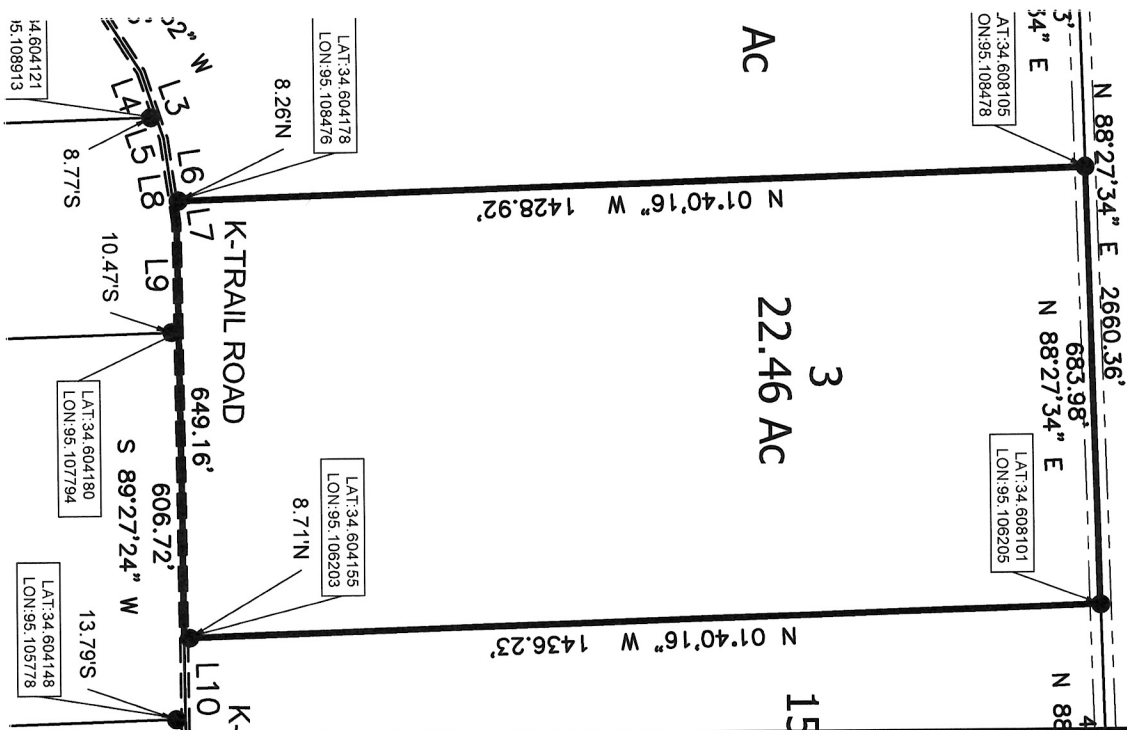

LLPYD
MAPPING & PLANNING
LAND SURVEYING.COM

22828 Grand View Dr,
Poteau, OK 74953
OK CA# 8028
918.413.5324
F918.612.2076
lloydlandsurveying.com

I, Jason Lloyd, Professional Land Surveyor #1971 in Oklahoma do hereby certify to the party shown that this is a true representation of a survey performed under my supervision and according to the Oklahoma Minimum Standards.

- SET IRON PIN & CAP
- EXISTING REBAR
- EXISTING STONE
- ▲ EXISTING MONUMENT
- MAIL
- RAILROAD SPIKE