

41.7 Ac Cropland Soil Map

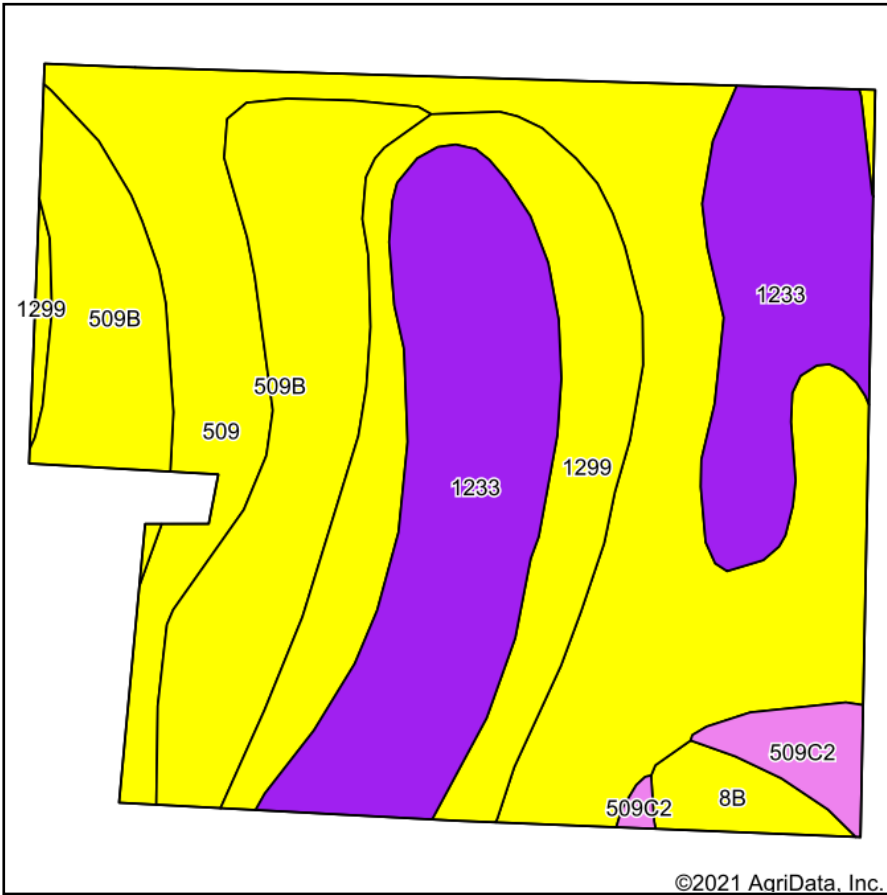

Soils data provided by USDA and NRCS.

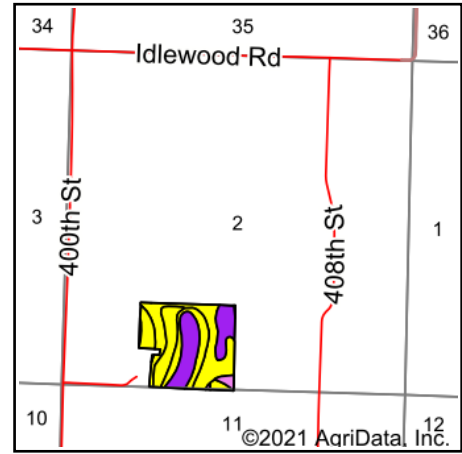

State: **Iowa**
 County: **Pottawattamie**
 Location: **2-75N-40W**
 Township: **Belknap**
 Acres: **41.7**
 Date: **8/6/2021**



Maps Provided By:



© AgriData, Inc. 2021

www.AgriDataInc.com



Area Symbol: IA155, Soil Area Version: 26

Code	Soil Description	Acres	Percent of field	CSR2 Legend	Non-Irr Class *c	CSR2**	CSR	*n NCCPI Soybeans
509	Marshall silty clay loam, terrace, 0 to 2 percent slopes	13.75	33.0%		le	99	88	84
1233	Corley silt loam, 0 to 2 percent slopes	11.46	27.5%		llw	62	65	83
509B	Marshall silty clay loam, terrace, 2 to 5 percent slopes	8.45	20.3%		lle	94	83	82
1299	Minden silty clay loam, 0 to 2 percent slopes	6.26	15.0%		lw	96	93	88
509C2	Marshall silty clay loam, terrace, 5 to 9 percent slopes, eroded	0.93	2.2%		llle	88	67	69
8B	Judson silty clay loam, deep loess, 2 to 5 percent slopes	0.85	2.0%		lle	92	82	81
Weighted Average						87	80.8	*n 83.5

**IA has updated the CSR values for each county to CSR2.

*n: The aggregation method is "Weighted Average using all components"

*c: Using Capabilities Class Dominant Condition Aggregation Method

Soils data provided by USDA and NRCS.

31.4 Ac CRP Soils Map

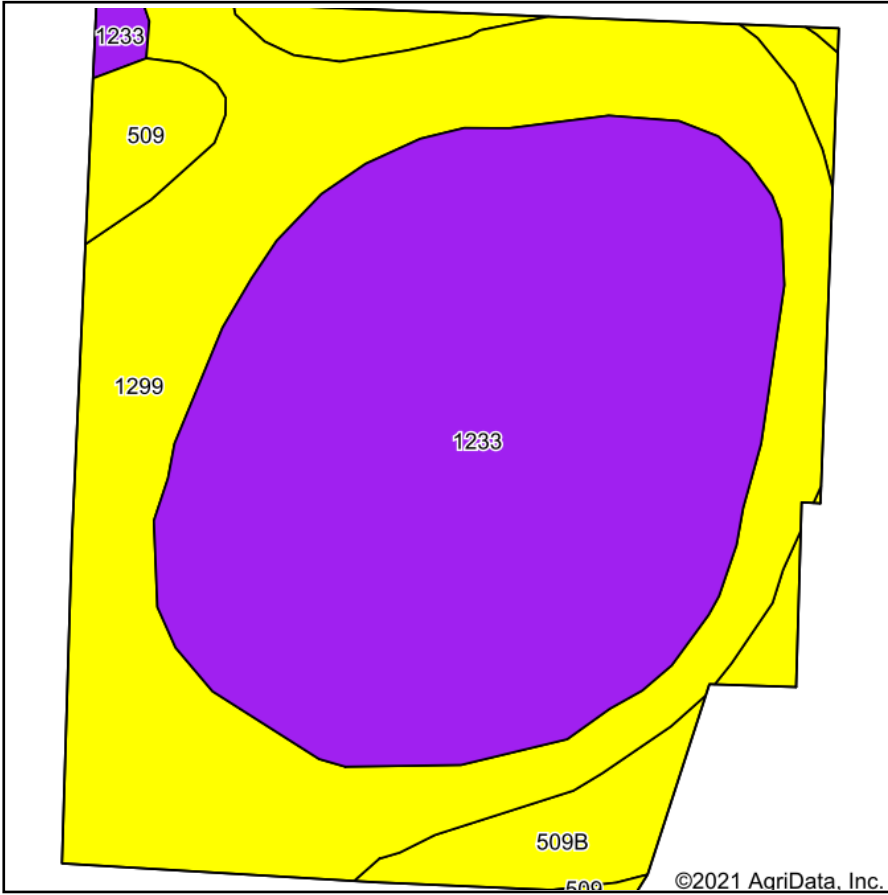

Soils data provided by USDA and NRCS.

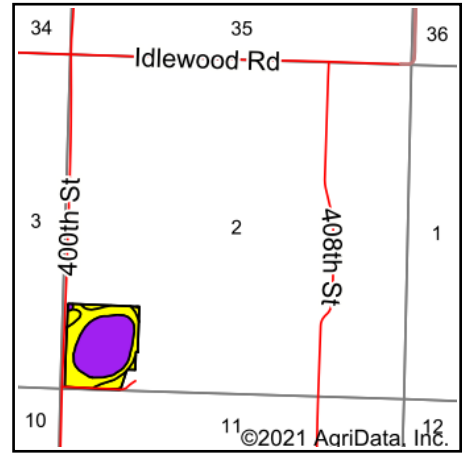

State: **Iowa**
 County: **Pottawattamie**
 Location: **2-75N-40W**
 Township: **Belknap**
 Acres: **31.4**
 Date: **8/6/2021**



Maps Provided By:



Area Symbol: IA155, Soil Area Version: 26								
Code	Soil Description	Acres	Percent of field	CSR2 Legend	Non-Irr Class *c	CSR2**	CSR	*n NCCPI Soybeans
1233	Corley silt loam, 0 to 2 percent slopes	16.43	52.3%		llw	62	65	83
1299	Minden silty clay loam, 0 to 2 percent slopes	11.72	37.3%		lw	96	93	88
509B	Marshall silty clay loam, terrace, 2 to 5 percent slopes	2.35	7.5%		lle	94	83	82
509	Marshall silty clay loam, terrace, 0 to 2 percent slopes	0.90	2.9%		le	99	88	84
Weighted Average						78.1	77.5	*n 84.8

**IA has updated the CSR values for each county to CSR2.

*n: The aggregation method is "Weighted Average using all components"

*c: Using Capabilities Class Dominant Condition Aggregation Method

Soils data provided by USDA and NRCS.

Full Farm Soils Map

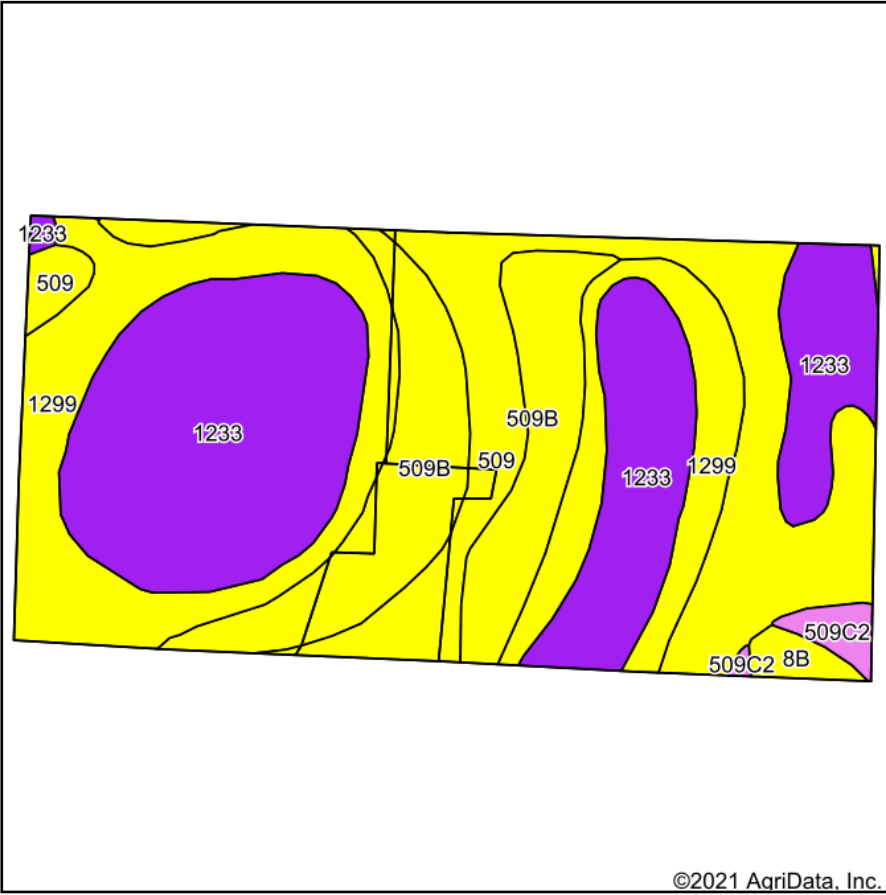

Soils data provided by USDA and NRCS.

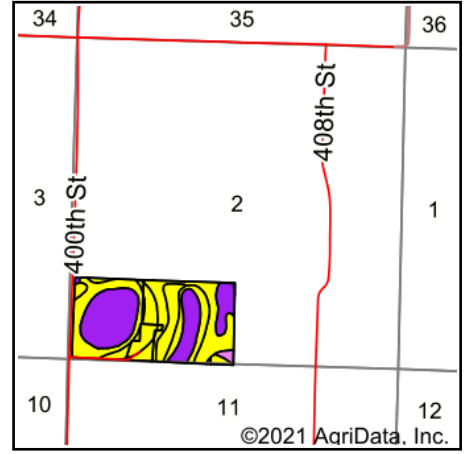

State: **Iowa**
 County: **Pottawattamie**
 Location: **2-75N-40W**
 Township: **Belknap**
 Acres: **77.66**
 Date: **8/6/2021**



Area Symbol: IA155, Soil Area Version: 26

Code	Soil Description	Acres	Percent of field	CSR2 Legend	Non-Irr Class *c	CSR2**	CSR	*n NCCPI Soybeans
1233	Corley silt loam, 0 to 2 percent slopes	27.91	35.9%		llw	62	65	83
1299	Minden silty clay loam, 0 to 2 percent slopes	17.99	23.2%		lw	96	93	88
509	Marshall silty clay loam, terrace, 0 to 2 percent slopes	16.34	21.0%		le	99	88	84
509B	Marshall silty clay loam, terrace, 2 to 5 percent slopes	13.64	17.6%		lle	94	83	82
509C2	Marshall silty clay loam, terrace, 5 to 9 percent slopes, eroded	0.93	1.2%		llle	88	67	69
8B	Judson silty clay loam, deep loess, 2 to 5 percent slopes	0.85	1.1%		lle	92	82	81
Weighted Average						83.9	79.7	*n 84

**IA has updated the CSR values for each county to CSR2.

*n: The aggregation method is "Weighted Average using all components"

*c: Using Capabilities Class Dominant Condition Aggregation Method

Soils data provided by USDA and NRCS.