Plat Book 8, Page 949

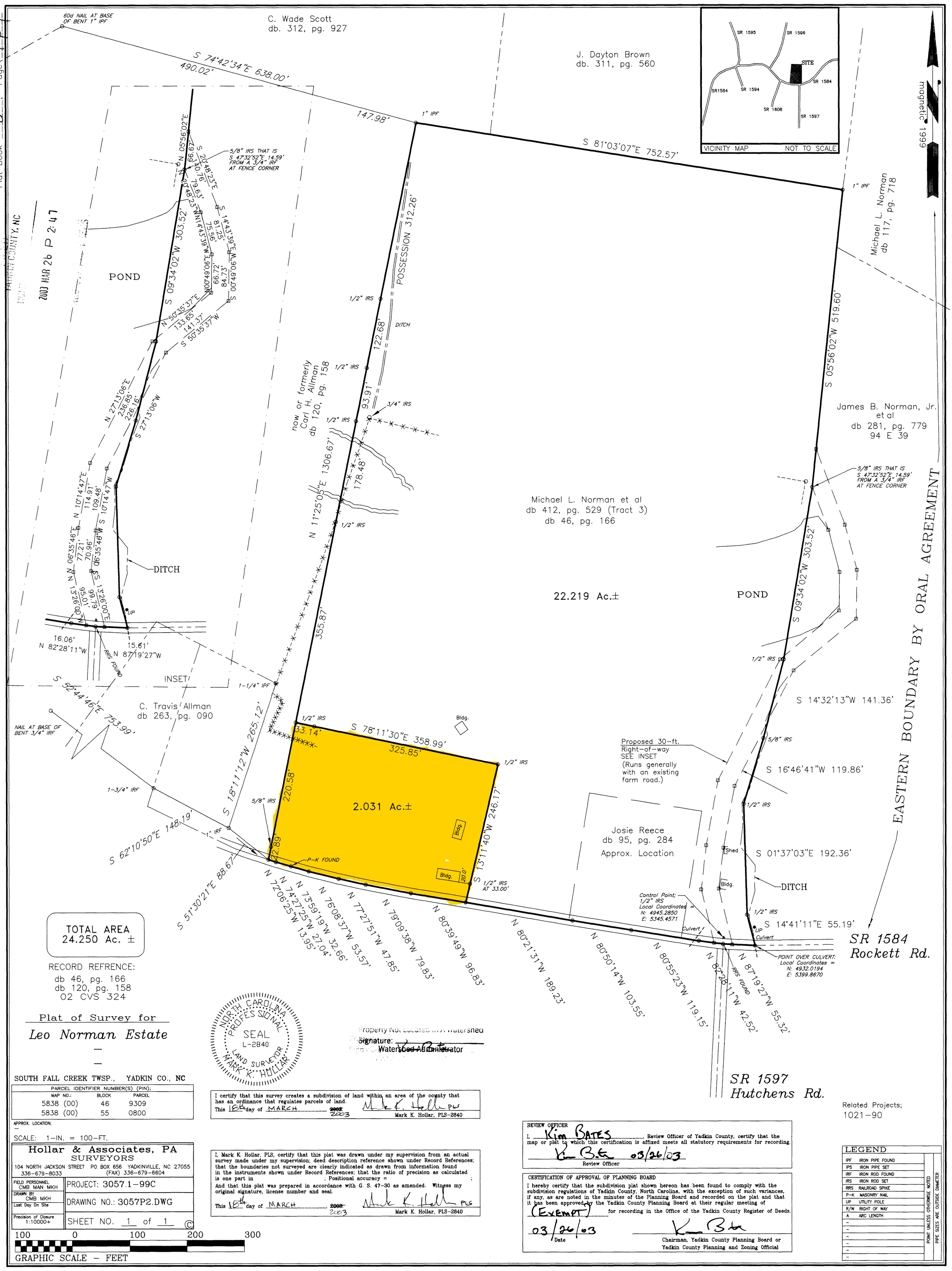

Plat of Survey for

Leo Norman Estate

SOUTH FALL CREEK TWSP., YADKIN CO., NC

PARCEL IDENTIFIER NUMBER(S) (PIN):		
MAP NO.:	BLOCK	PARCEL
5838 (00)	46	9309
5838 (00)	55	0800

APPROX. LOCATION;

SCALE: 1-IN. = 100-FT.

Hollar & Associates, PA
SURVEYORS
104 NORTH JACKSON STREET PO BOX 656 YADKINVILLE, NC 27055
336-679-8033 (FAX) 336-679-6604

FIELD PERSONNEL CMB MAN MKH	PROJECT: 3057.1-99C
DRAWN BY CMB MKH	DRAWING NO.: 3057P2.DWG
Last Day On Site	
Precision of Closure 1:10000+	SHEET NO. 1 of 1 ©

NORTH CAROLINA PROFESSIONAL SEAL L-2840 LAND SURVEYOR MARK K. HOLLAR

Property Not Located in A Watershed
Signature: Watershed Administrator

I certify that this survey creates a subdivision of land within an area of the county that has an ordinance that regulates parcels of land.
This 18th day of MARCH ~~2002~~ 2003
Mark K. Hollar, PLS-2840

I, Mark K. Hollar, PLS, certify that this plat was drawn under my supervision from an actual survey made under my supervision; deed description reference shown under Record References; that the boundaries not surveyed are clearly indicated as drawn from information found in the instruments shown under Record References; that the ratio of precision as calculated is one part in ; Positional accuracy = ;
And that this plat was prepared in accordance with G. S. 47-30 as amended. Witness my original signature, license number and seal.
This 18th day of MARCH ~~2002~~ 2003
Mark K. Hollar, PLS-2840

REVIEW OFFICER
I, Kim BATES, Review Officer of Yadkin County, certify that the map or plat to which this certification is affixed meets all statutory requirements for recording.
Review Officer 03/26/03

CERTIFICATION OF APPROVAL OF PLANNING BOARD
I hereby certify that the subdivision plat shown hereon has been found to comply with the subdivision regulations of Yadkin County, North Carolina, with the exception of such variances, if any, as are noted in the minutes of the Planning Board and recorded on the plat and that it has been approved by the Yadkin County Planning Board at their regular meeting of (Exempt) for recording in the Office of the Yadkin County Register of Deeds.
03/26/03
Date
Chairman, Yadkin County Planning Board or Yadkin County Planning and Zoning Official

LEGEND

IPF	IRON PIPE FOUND
IPS	IRON PIPE SET
IRF	IRON ROD FOUND
IRS	IRON ROD SET
RRS	RAILROAD SPIKE
P-K	MASONRY NAIL
UP	UTILITY POLE
R/W	RIGHT OF WAY
A	ARC LENGTH

POINT UNLESS OTHERWISE NOTED
PIPE SIZES ARE OUTSIDE DIAMETER

BOOK 8, PAGE 949