

# WHISPERING OAKS WEST

(Being Portion 28, 29, 32 & 33 T.5S., R.17E.,  
M.D. B. & M.)

Tax Area Code  
51000

11-380

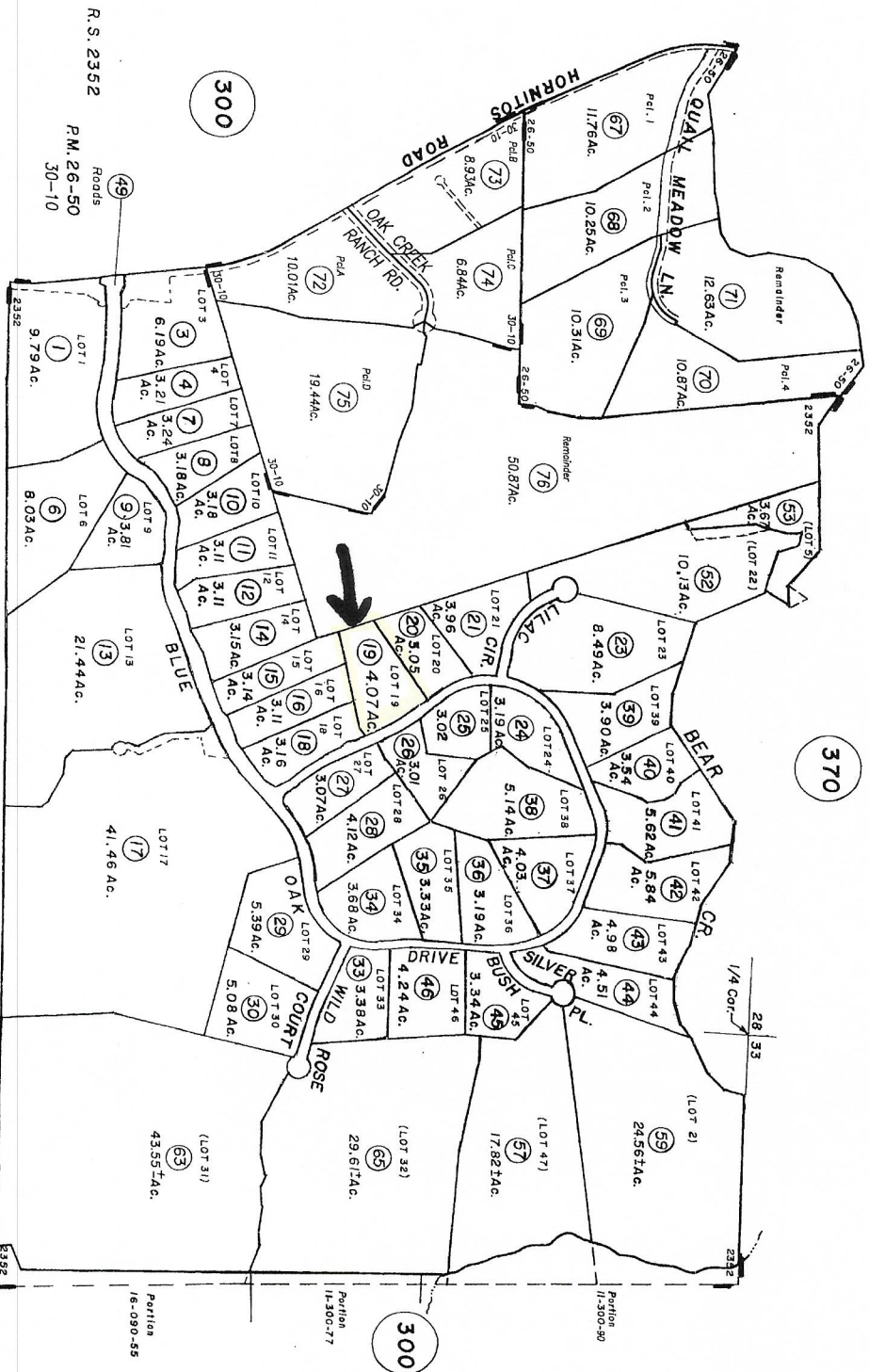

ASSESSOR'S PLATS ARE FOR GENERAL.  
PROPERTY LOCATION AND TAX PURPOSES  
ONLY. THEY MAY NOT BE USED AS A BASIS  
FOR LEGAL PROPERTY DESCRIPTIONS.

NOTE: Assessor's Parcel Number's Shown  
in Small Cites

Assessor's Map Bk. 11-Pg. 380  
County of Mariposa, Calif.  
2011 OCT 04 2011

R.S. 2352  
P.M. 26-50  
30-10

Portion  
11-300-50

Portion  
11-300-77

Portion  
16-090-55