

THIS SURVEY CREATES A SUBDIVISION OF LAND WITHIN THE AREA OF A COUNTY OR MUNICIPALITY THAT HAS AN ORDINANCE THAT REGULATES PARCELS OF LAND.

I, DAVID B. COE, CERTIFY THAT THIS PLAT WAS DRAWN UNDER MY SUPERVISION FROM A SURVEY PERFORMED UNDER MY SUPERVISION, THAT BOUNDARIES NOT ACTUALLY SURVEYED ARE SO SHOWN, AND THAT THIS PLAT WAS PREPARED IN ACCORDANCE WITH G.S. 47-30 AS AMENDED WITH MY ORIGINAL SEAL AND SIGNATURE.

DATED 3/10/99  
 DAVID B. COE NCRLS #3320

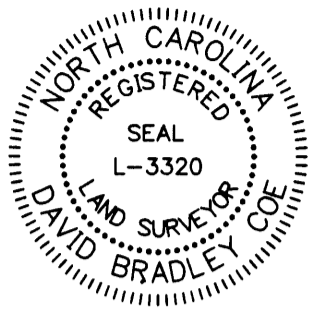

State of North Carolina  
 County of YADKIN

I, Robin C. Dance, Review Officer of YADKIN County, certify that the map or plat to which this certification is affixed meets all statutory requirements for recording.

Date 3-16-99  
 Review Officer Robin C. Dance

YADKIN COUNTY REGISTER OF DEEDS  
 PLAT REGISTRATION

Filed for registration at \_\_\_\_\_ o'clock \_\_\_\_\_ m.  
 This the \_\_\_\_\_ Day of \_\_\_\_\_ 1999  
 and recorded in Plat Book \_\_\_\_\_ Page \_\_\_\_\_  
 Filing Fee Paid: \_\_\_\_\_ Register of Deeds

By \_\_\_\_\_ Assistant/Deputy  
 North Carolina-Yadkin County

CERTIFICATE OF APPROVAL FOR RECORDING

I certify that the plat shown hereon complies with the watershed protection ordinance and is approved by the watershed administrator for recording in the Register of Deeds office.

Date 3-16-99  
 Signature: Robin C. Dance  
 Watershed adm./Chmn. Review Board

THIS MAP SUBJECT TO ANY EASEMENTS, AGREEMENTS, OR RIGHTS-OF-WAY OF RECORD PRIOR TO THE DATE OF THIS MAP AND NOT VISIBLE UPON THE GROUND.

PLANS SUBMITTED FOR RECORDING  
 hereby certify that the subdivision plat shown hereon has been found to comply with the Subdivision Regulations of Yadkin County, North Carolina, with the exception of such variances, if any, as are noted by the minutes of the Planning Board and recorded on the plat and that it has been approved by the Yadkin County Planning Board at their regular meeting of (March 10, 1999) for recording in the office of the County Register of Deeds.

Date 3-16-99  
 Signature: Robin C. Dance  
 Chairman, Yadkin County Planning Board

YADKIN COUNTY REGISTER OF DEEDS  
 REC'D  
 MAR 16 1 57 PM '99

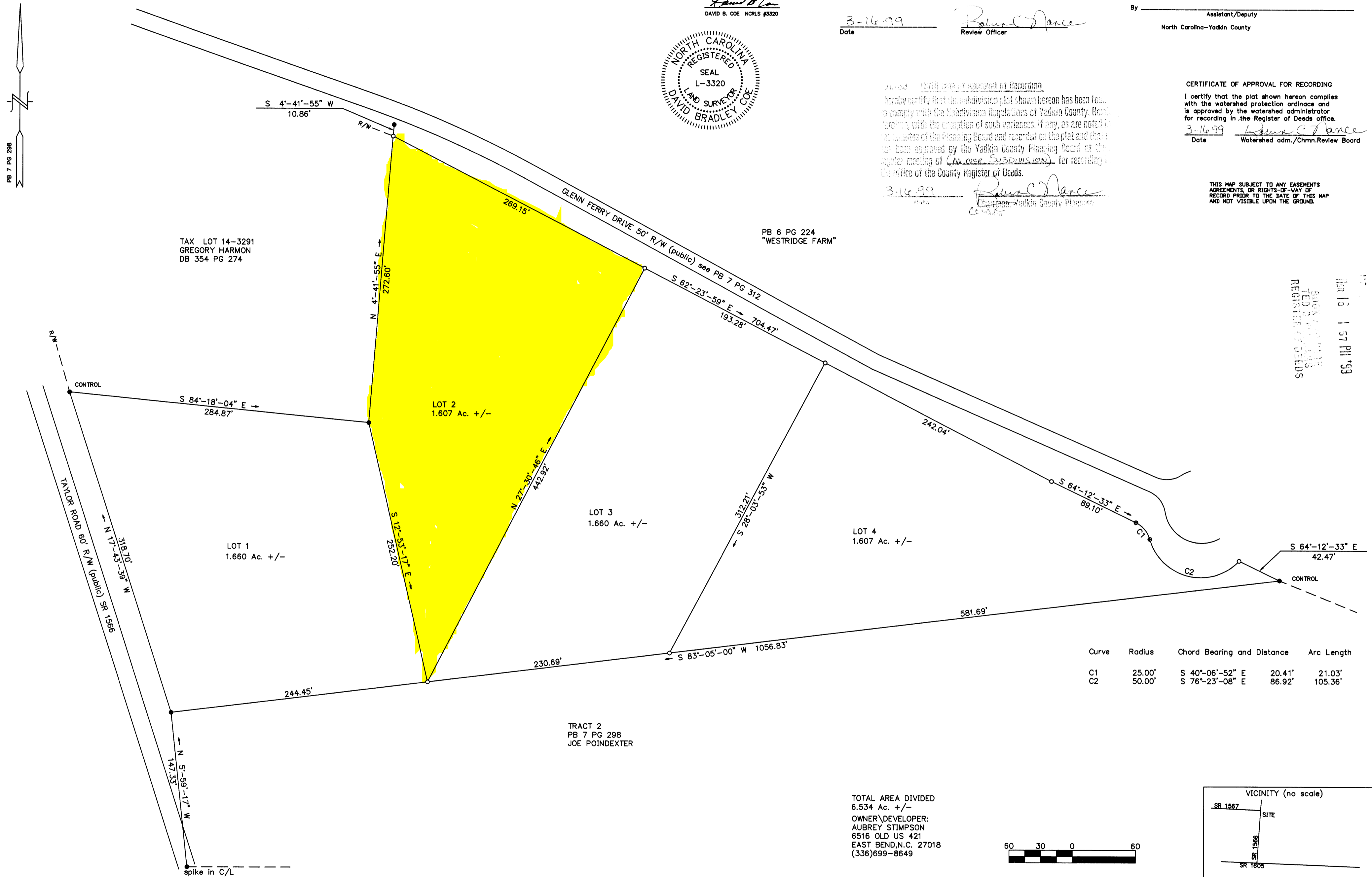

Curve	Radius	Chord Bearing and Distance	Arc Length
C1	25.00'	S 40°-06'-52" E 20.41'	21.03'
C2	50.00'	S 76°-23'-08" E 86.92'	105.36'

TOTAL AREA DIVIDED  
 6.534 Ac. +/-  
 OWNER/DEVELOPER:  
 AUBREY STIMPSON  
 6516 OLD US 421  
 EAST BEND, N.C. 27018  
 (336)699-8649

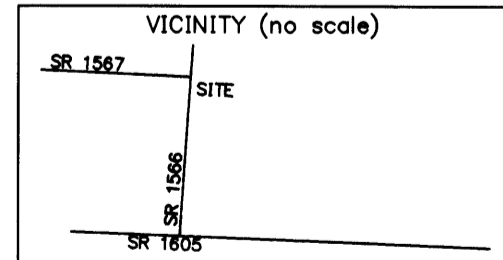
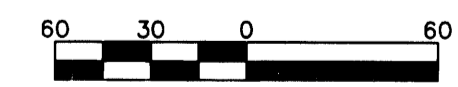

LEGEND

Line Surveyed (or calculated)	—————
Line Not Surveyed	- - - - -
Iron Found	●
Iron Set	○
Point not monumented	⊕
Stream or Creek	~~~~~
Concrete monument	■

MAP FOR  
**GLENN FERRY RIDGE**

1" = 60'  
 AREA BY COORDINATES  
 9 MAR 1999 PRECISION 1 : 10,000 +

YADKIN COUNTY N.C. FORBUSH TOWNSHIP TAX MAP 5877  
 DIVISION OF TRACT 1 PB 7 PG 298 "JOEL R. POINDEXTER PROP."  
 owner: C. AUBREY & MICHELLE STIMPSON DB 460 PG 272

COE FORESTRY & SURVEYING  
 P.O. BOX 36  
 WALLBURG, NC 27373 (336) 769-4673

JOB #  
 99052