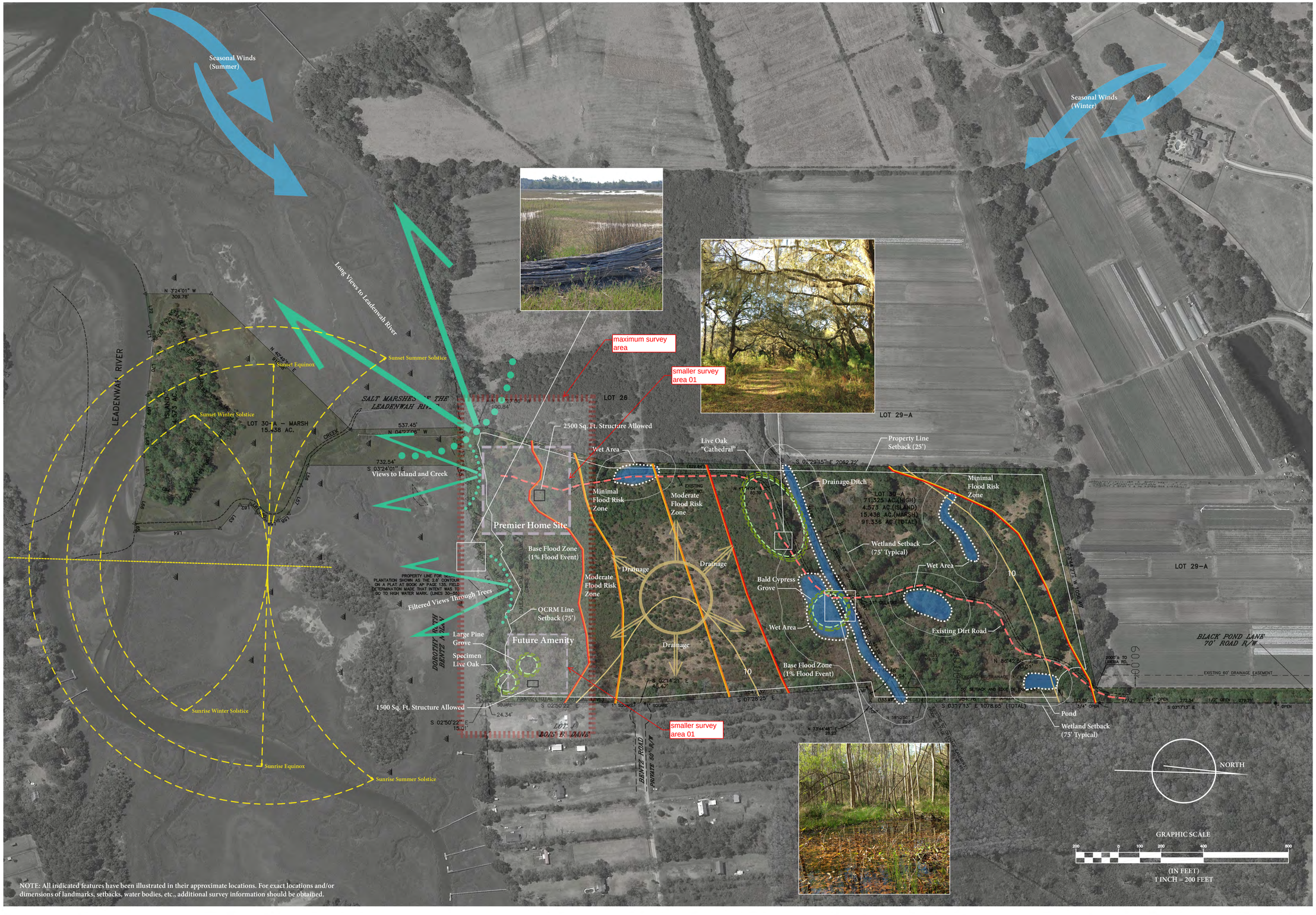

NOTE: All indicated features have been illustrated in their approximate locations. For exact locations and/or dimensions of landmarks, setbacks, water bodies, etc., additional survey information should be obtained.

These drawings are the property of DesignWorks, and are not to be used for making any reproductions thereof or for any construction without first obtaining written authorization from the copyright owner DesignWorks.

DesignWorks

Landscape Architecture
Urban Design & Planning

205 1/2 King Street
Charleston, SC 29401

843.723.5525
fax 843.853.3498

www.designworkslc.com

REMINGTON RESIDENCE

WADAMALAW ISLAND, SC

SOUTH CAROLINA REGISTERED LANDSCAPE ARCHITECT No. 1346 SCOTT PARKER

ISSUANCE	DATE:

PROJECT NO.	17039.00
DATE:	05/04/18
DRAWN BY:	RM, LB
CHECKED BY:	RM

SITE ANALYSIS

L000