

BASIS OF BEARING  
Bearings are based on Ohio State Plane Coordinates  
North Zone, NAD83 (2011)

**LEGEND**  
1/2" x 10" Copied from Plat, Bk 147  
These standard symbols will be found in the drawing.

- ⊙ Stamped "RLS 7134"
- Survey Angle Point
- Monument Found as Noted
- Stone Monument Found
- ▲ R.R. Spike Found
- ⊛ Tree Corner



I hereby affirm that this plat was prepared from recorded documentation, evidence collected on the ground during field operations, alongside other reliable documents, and in my opinion is a representation of the intent of this property. Prepared in conformity of Ohio Administrative Code, Chapter 4733-37

*William C. Bonar*  
William C. Bonar  
RLS #7134  
\*liability limited to cost of survey\*

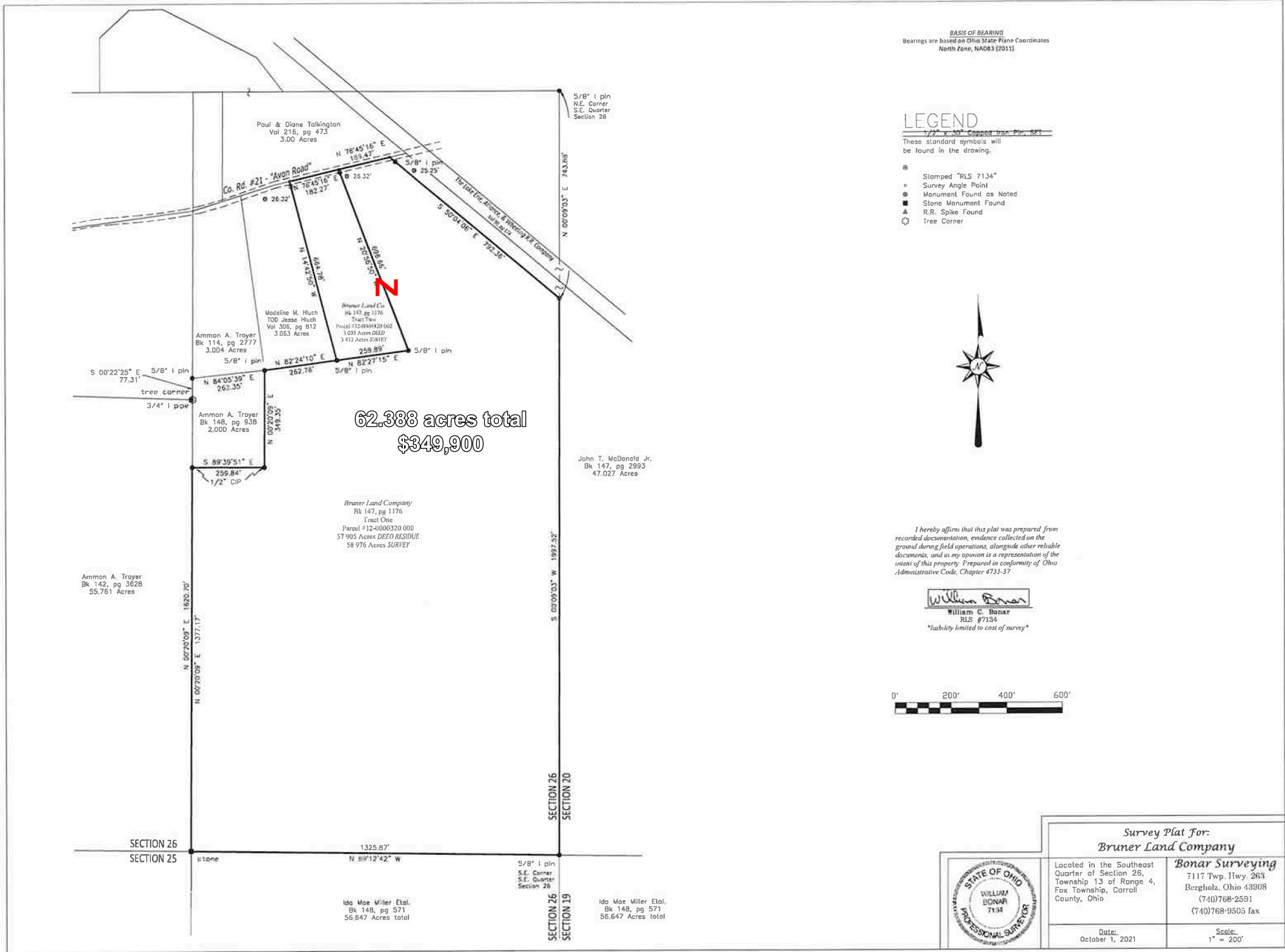

<b>Survey Plat For:</b> <b>Bruner Land Company</b>	
Located in the Southeast Quarter of Section 26, Township 13 of Range 4, Fox Township, Carroll County, Ohio.	<b>Bonar Surveying</b> 7117 Twp. Hwy. 263 Bergholz, Ohio 43908 (740)768-2591 (740)768-9505 fax
Date: October 1, 2021	Scale: 1" = 200'