

P. S. HALL SURVEY,
ABSTRACT - 659

Havener (trustee) to CPSC
Limited Partnership (Book - 1423, Page - 1909
D.R.P.C.T.

NOTE: Before construction or digging,
please contact the City of Weatherford
and/or the proper utility companies
for locates on all utilities.

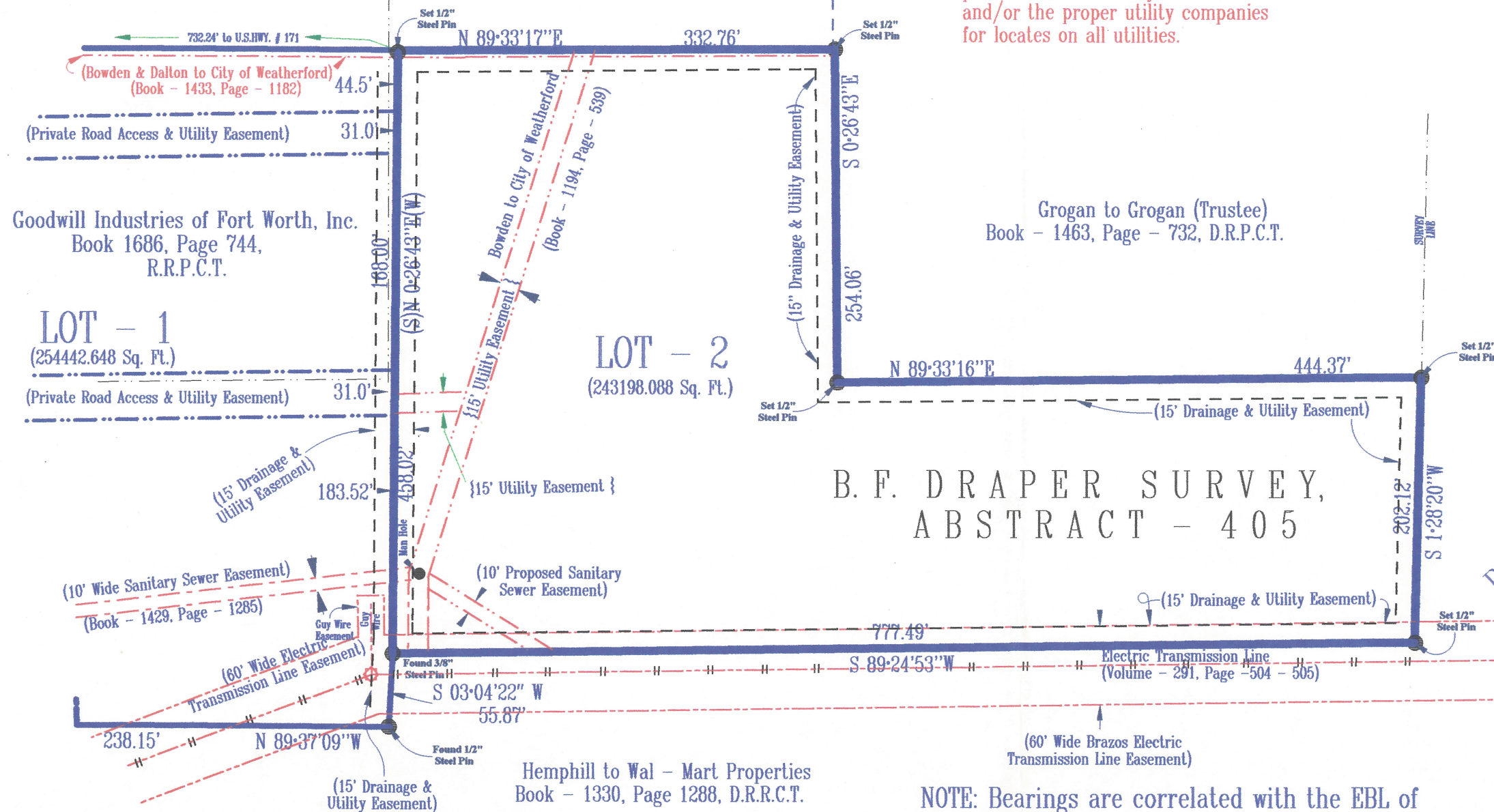

B. F. DRAPER SURVEY,
ABSTRACT - 405

Hemphill to Wal - Mart Properties
Book - 1330, Page 1288, D.R.R.C.T.

NOTE: Bearings are correlated with the EBL of
U.S. HIGHWAY NO. 171

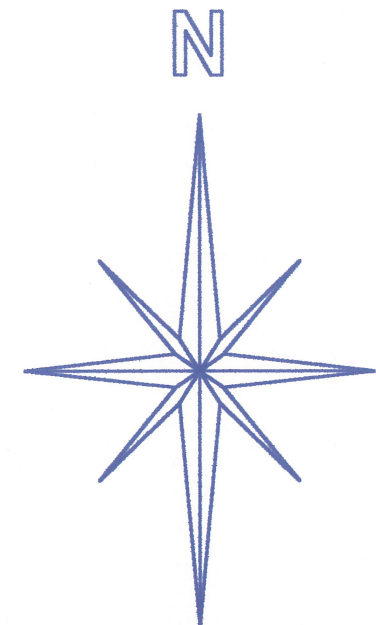

Plat Cabinet B, Slide 238 SCALE: 1" = 100'
P.R.P.C.T.

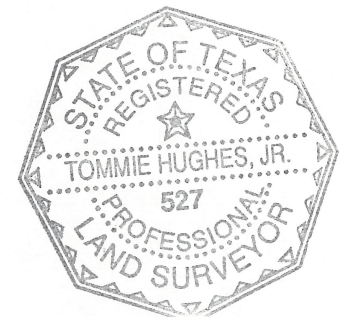

NOTE: See attached Field Notes for
Land boundary description and/or
See attached report, both of which are
Part of this survey.

This plat or field note description is not intended to express or imply a warranty or guarantee of ownership or that there are no encumbrances on the tract described. The certification hereon is only to the person who commissioned the survey and is not intended to imply that adjoining tracts referenced on this document have been actually surveyed on the ground. The surveyor will only be responsible for errors in an amount no greater than the fee he charged.

--- THIS TRACT DOES NOT APPEAR TO BE IN THE SPECIAL FLOOD HAZARD AREA ACCORDING TO THE DEPT. OF HOUSING AND URBAN DEVELOPMENT. FIA FLOOD HAZARD BOUNDARY MAP.

NO. 480522 0005

DATE: SEPT. 14, 1990

SURVEY OF

LOT - 2 OF THE GOODWILL SUBDIVISION
BEING A SUBDIVISION OF AN 11.424 ACRE
TRACT OF LAND BEING A PART OF THE P.S.
HALL SURVEY, ABSTRACT 659 AND THE B.F.
DRAPER SURVEY, ABSTRACT 405, CITY OF
WEATHERFORD, PARKER COUNTY, TEXAS.
AS RECORDED IN PLAT CABINET B, SLIDE
428, R.R.P.C.T.

TOMMIE HUGHES AND ASSOCIATES P.C.
Registered Professional Land Surveyors

1414 S. MAIN STREET
Office 594-5374 or 596-0212

WEATHERFORD, TEXAS
Home 613-1164

I, *Tommie Hughes, Jr.* certify that this map was prepared from field notes of an actual ground survey made by me or under my supervision and to the best of my knowledge and belief represents said survey, and that there are no visible encroachments or protrusions other than those shown on the plat.

Date December 9, 1999

No. 17,988

PTM.2 C:\simply\surveys\17988A.zak
PTM 2 D:\17988A.ZAK

SHEET 1 OF 2