



JOHN HALL & COMPANY

LAND • COMMERCIAL • INVESTMENT PROPERTY

WWW.JOHNHALLCO.COM

Josh Hall

334.549.2850

josh@johnhallco.com

Foy Property

209 acres +/-

Coosa & Tallapoosa County

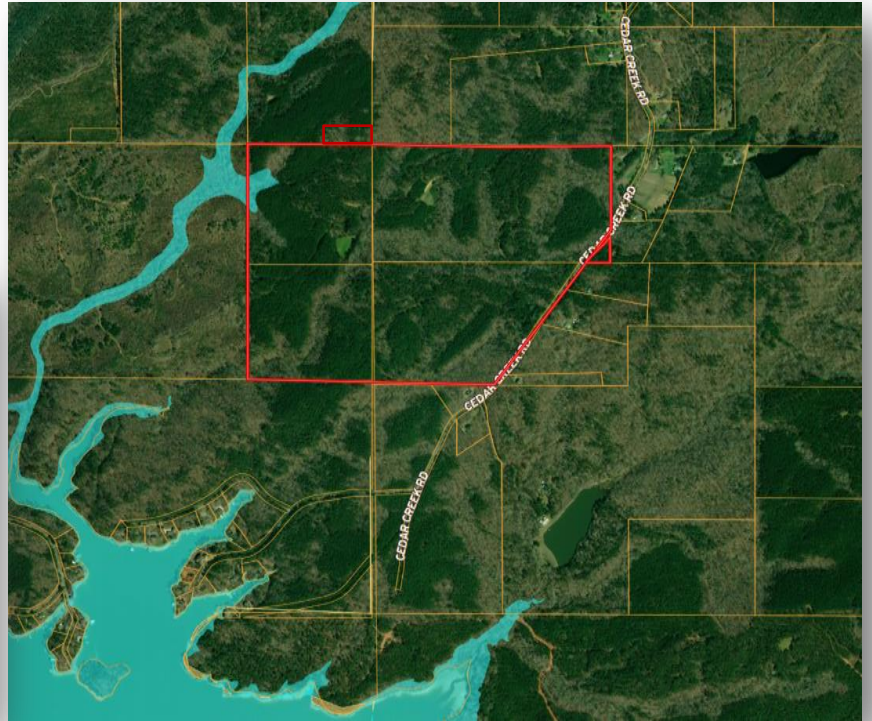

LOCATION: Cedar Creek Road, Alexander City, Alabama

TERRAIN: Gently rolling land with several streams crossing the property and some level upland areas.

LAND USE: Recreational, Residential and Investment

PRICE: \$710,600 or \$3,400 per acre

CHARACTERISTICS: This property has a beautiful mix of hardwoods and mature pines and a few established wildlife plots. The mature trees will be great for turkey as well. Several streams roll down through the hardwood bottoms of which there are a few good pond sites. There is an interior road system for accessing the property.

This is a great investment property with good timber. The timber value is over \$200,000 and could be thinned for immediate income. This property is on a dead end road with nice houses and very little traffic. You can build a nice hunting lodge on the property and build a quail course for entertaining family and clients. If you live around Lake Martin, your hunting land could be minutes away! This can be a wonderful family recreation property

This company, or any of its agents, will not be held responsible for any false or misleading information. Information is collected by agents from sources that agent deems reliable. Agent has used his best efforts and good faith to obtain reliable information.

LOCATION MAP

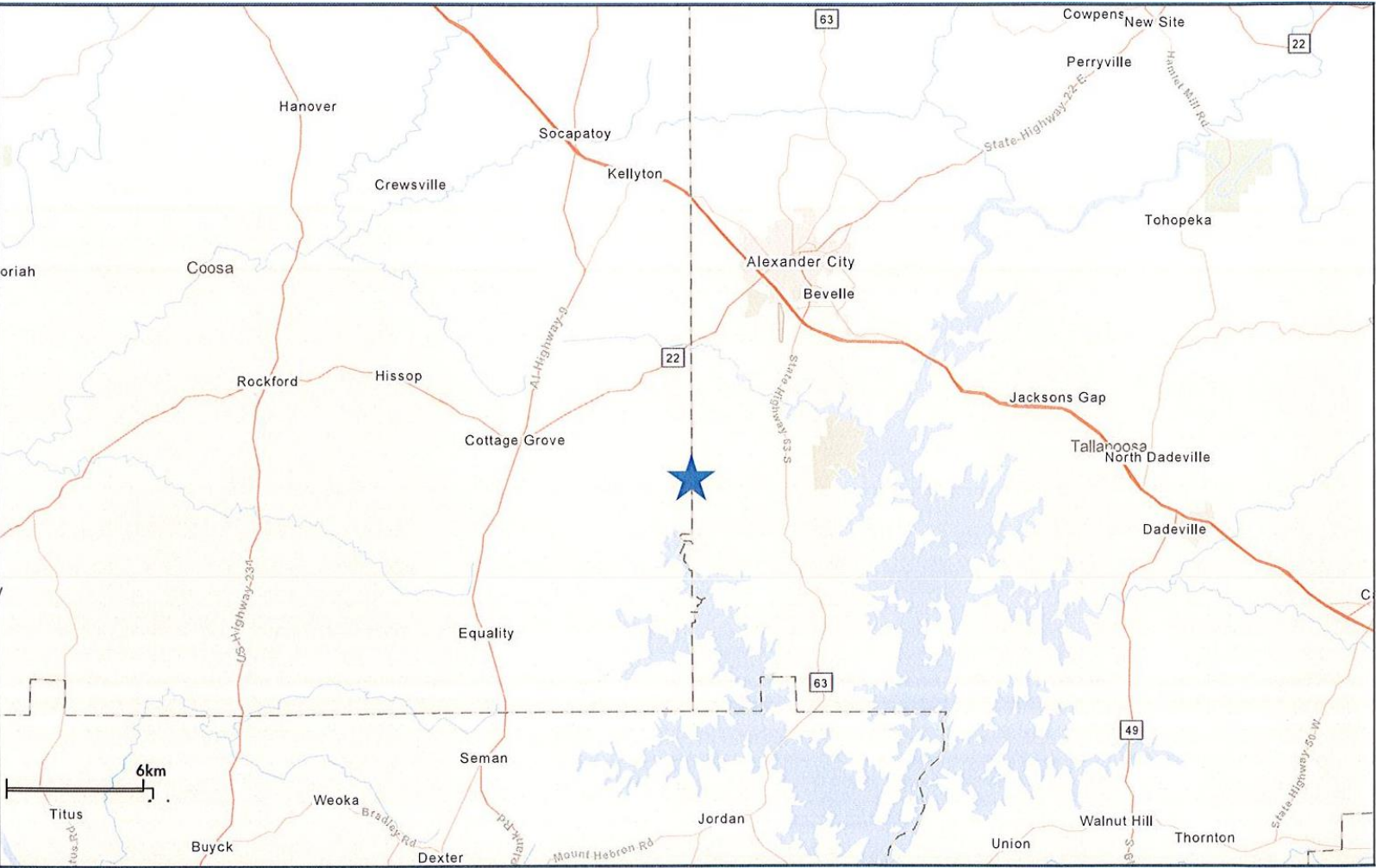

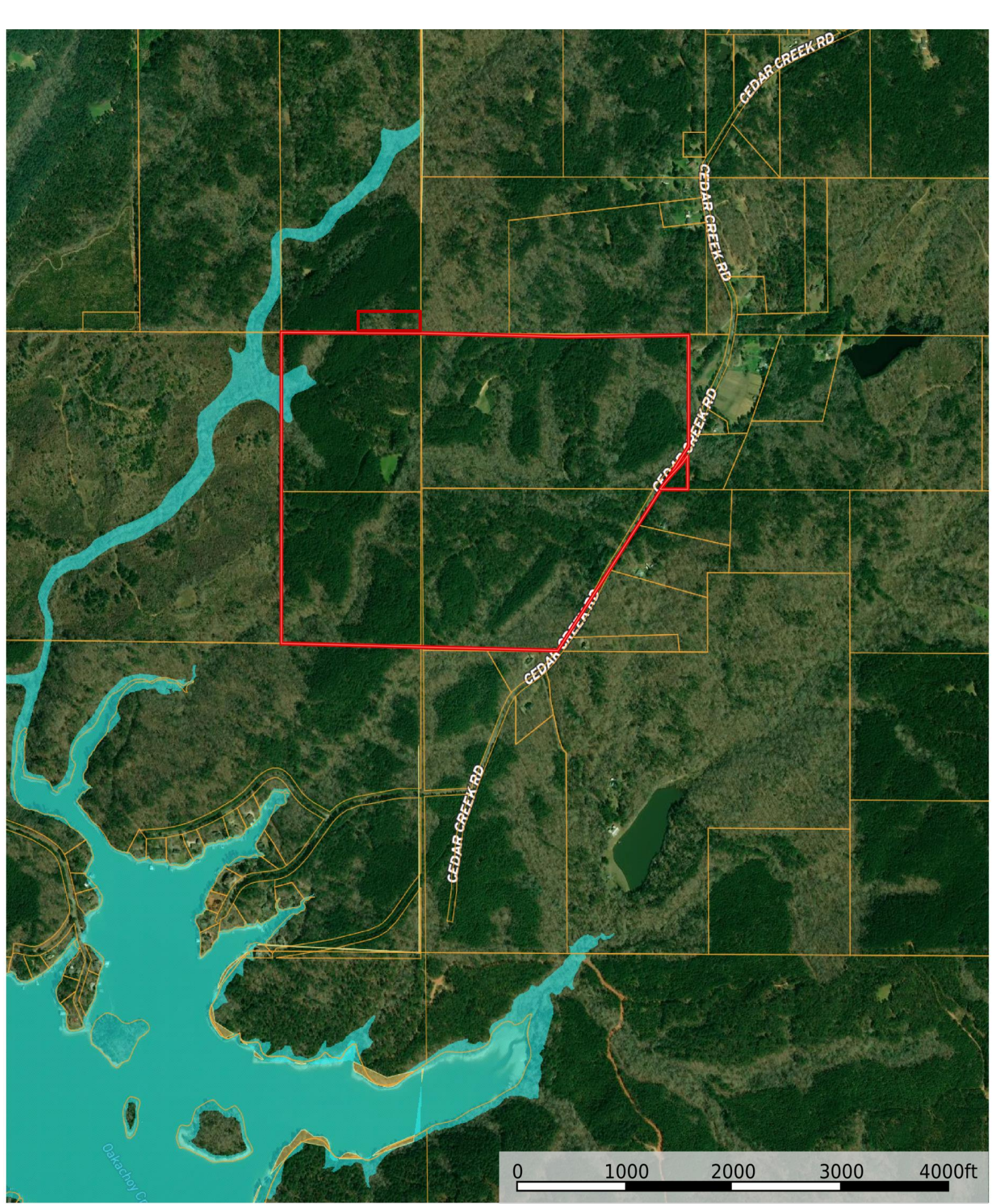

-  Boundary
-  100 Year Floodplain
-  500 Year Floodplain
-  Floodway
-  Special
-  Unmapped/Not Included

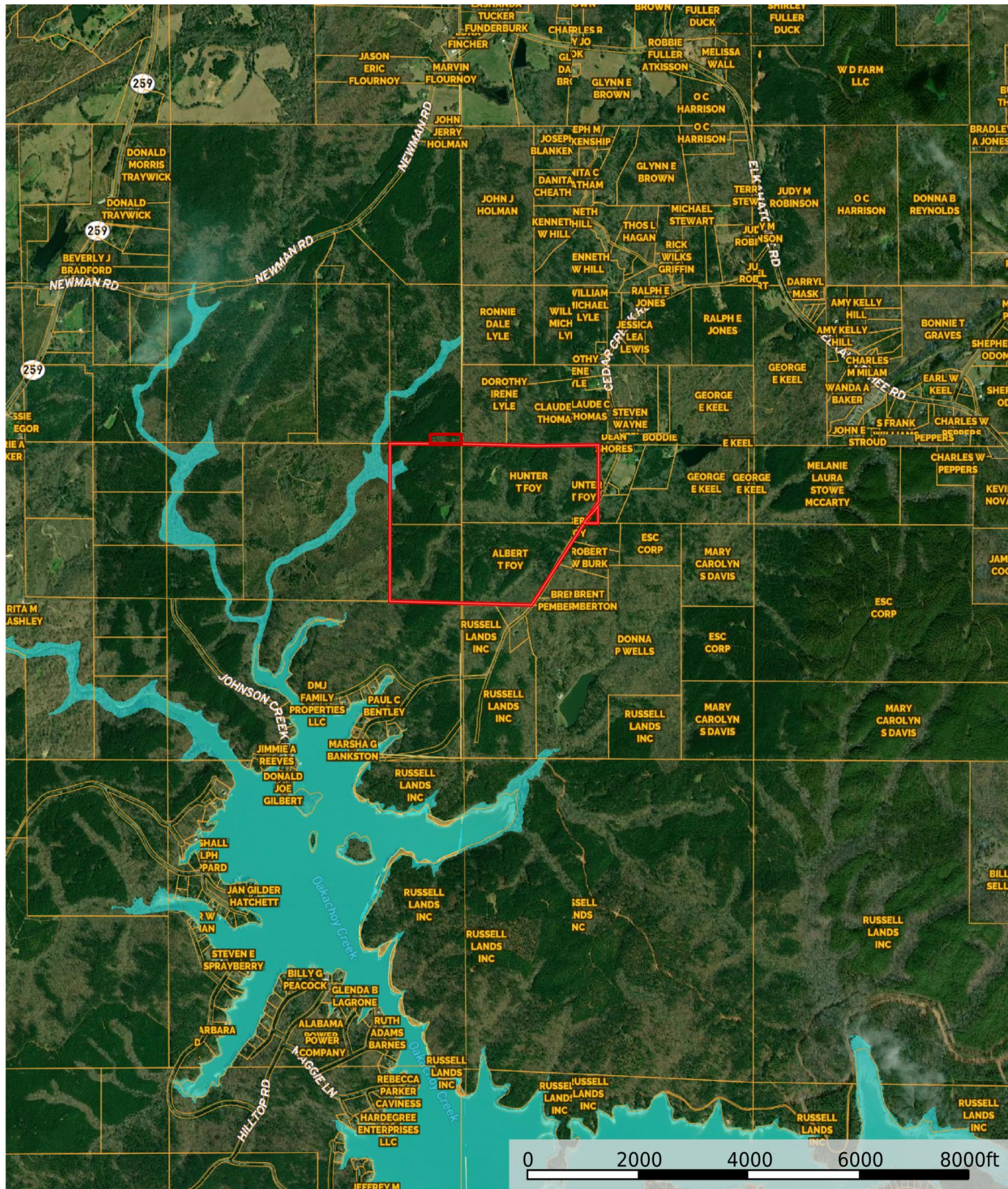

- Boundary
- 100 Year Floodplain
- 500 Year Floodplain
- Floodway
- Special
- Unmapped/ Not Included

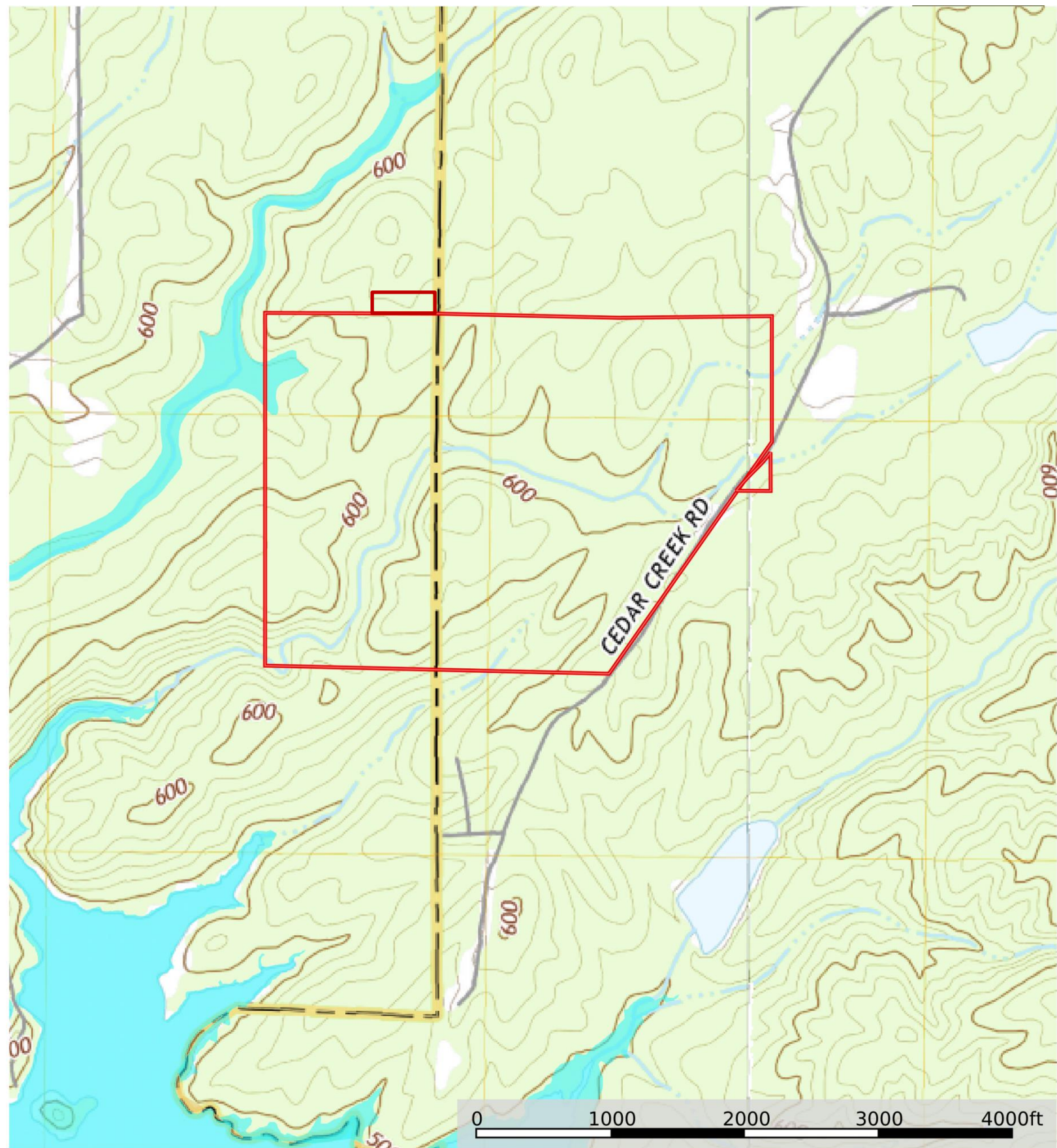

-  Boundary
-  100 Year Floodplain
-  500 Year Floodplain
-  Floodway
-  Special
-  Unmapped/ Not Included

PINE

HDWD

Foy Tract

TIMBER STAND MAP









