

Soil Name, Type & Slope Level

- ▲ 105; BLUCHER-COLE COMPLEX, 2-5% SLOPES
- ▲ 160; RODEO CLAY LOAM, 2-15% SLOPES
- ▲ 174; SOBEGA LOAM, 15-30% SLOPES
- ▲ 190; TOMALES LOAM, 2-9% SLOPES
- ▲ 191; TOMALES LOAM, 9-15% SLOPES
- ▲ 192; TOMALES LOAM, 15-30% SLOPES
- ▲ 193; TOMALES LOAM, 30-50% SLOPES
- ▲ 198; TOMALES-STEINBECK LOAMS, 5-15% SLOPES
- ▲ 199; TOMALES-STEINBECK LOAMS, 15-30% SLOPES
- ▲ 200; TOMALES-STEINBECK LOAMS, 30-50% SLOPES
- ▲ 207; YORKVILLE CLAY LOAM, 30-50% SLOPES
- ▲ 209; YORKVILLE-ROCK OUTCROP COMPLEX, 15-30% SLOPES

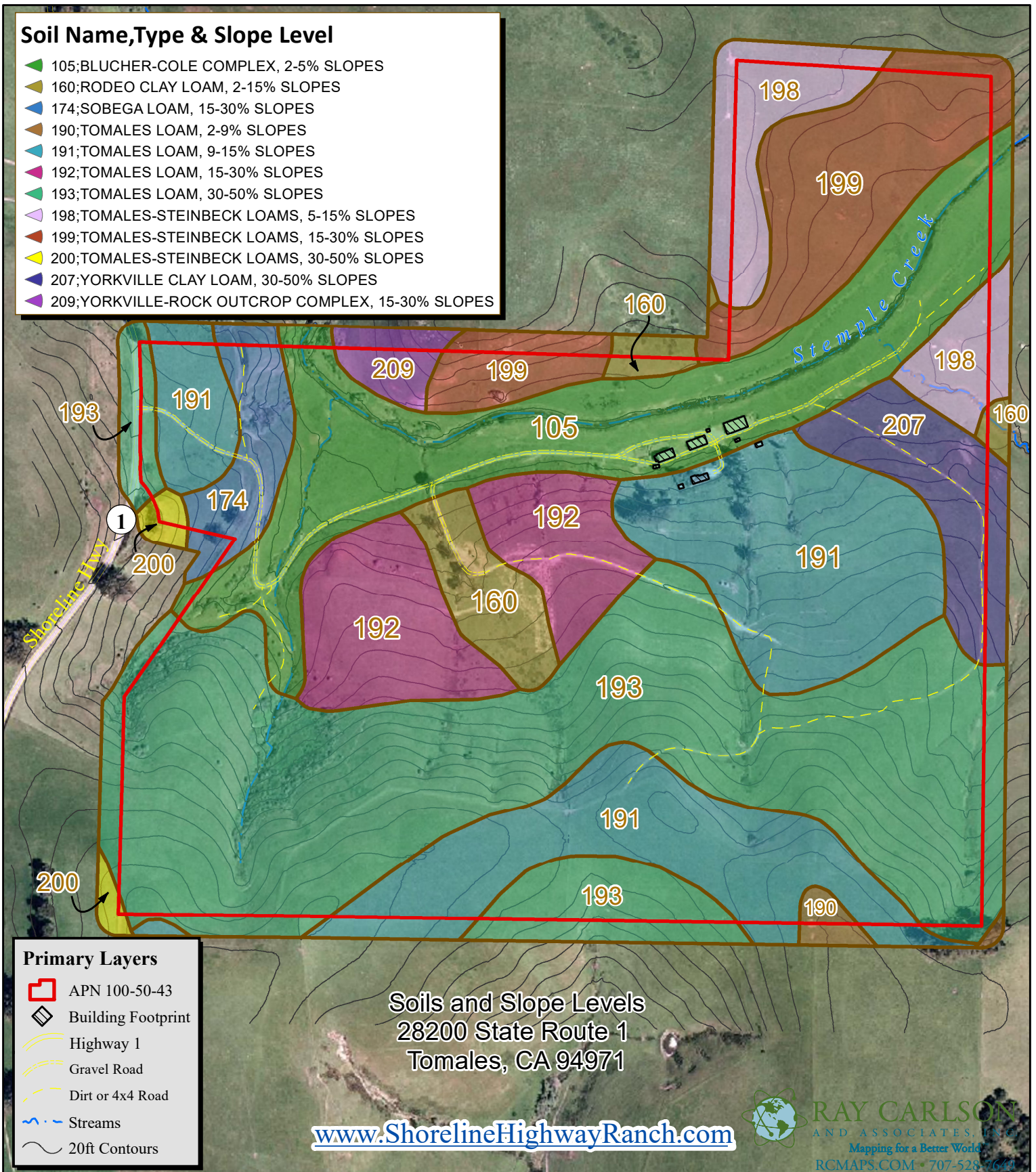

Primary Layers

- ▭ APN 100-50-43
- ▭ Building Footprint
- Highway 1
- Gravel Road
- Dirt or 4x4 Road
- Streams
- 20ft Contours

Soils and Slope Levels
28200 State Route 1
Tomales, CA 94971

www.ShorelineHighwayRanch.com

RAY CARLSON
AND ASSOCIATES, INC.
Mapping for a Better World
RCMAPS.COM • 707-528-7640

NOTE: THIS MAP WAS CREATED BY RAY CARLSON & ASSOCIATES, INC. STREET, BUILDING, STREAMS (some edited to fit aerial & LIDAR), ELEVATION, AERIAL AND ASSESSOR PARCEL DATA PROVIDED BY COUNTY OF MARIN/MARIN MAP, SUBJECT TO STANDARD CONDITIONS.

ANY BOUNDARY SHOWN IS STRICTLY FOR REFERENCE PURPOSES ONLY. BOUNDARY LINES SHOWN HAVE NOT BEEN VERIFIED AND/OR SURVEYED. NO LIABILITY IS ASSUMED OR IMPLIED FOR THE LOCATION OF BOUNDARY LINES OR THE ACCURACY OF ACREAGE FIGURES HEREON. USE OF THIS PRODUCT IS COVERED BY COPYRIGHT LAWS.

RAY CARLSON & ASSOCIATES, INC. IS TO BE HELD HARMLESS FOR ANY AND ALL DISCREPANCIES OF DISTANCE AND GRAPHIC DISTORTION RELATING TO THE USE AND DEPENDENCE UPON THIS REPRESENTATION. THIS MAP IS AN ENLARGEMENT OF SMALLER-SCALE DATASETS.

SOIL DATA PER USDA, NATURAL RESOURCES CONSERVATION SERVICE. AERIAL PER MARIN COUNTY, FLOWN 2007.

©February 8th, 2022 JOB NO. 2022-100-Bundesenc21-28200Hwy1 Tomales

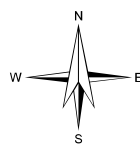

1 inch = 600 feet

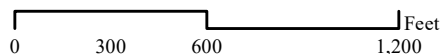

21 CENTURY 21.
Bundesen

Karl W. Bundesen (707) 769.7100

DRE 01293583 & 00902729

karl.bundesen@bundesen.com

SonomaMarinRanches.com