

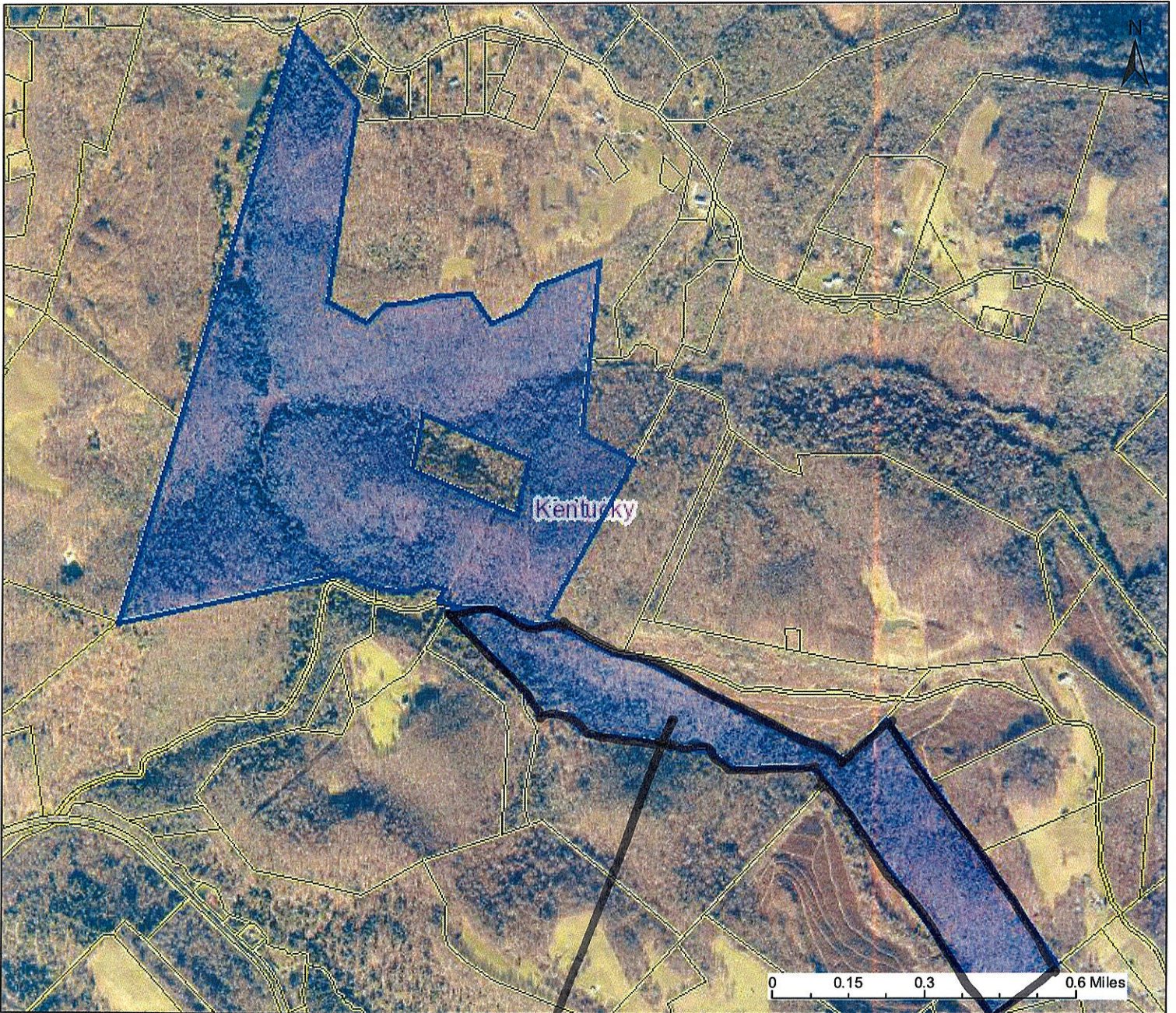

PARCEL ID: 34-05-0014-0001-0000



Legend

-  Districts
-  WVParcels

User Notes:

*Tract 1
~ 74 ACRES*

Map created on May 27, 2022

Owner(s):
CLEARING CREEK LLC

Address:
WARD RD

Class Type:
Residential

Legal Description:
300.60 ACS SUR KENTUCKY DIST