

30642, Greensboro, Georgia

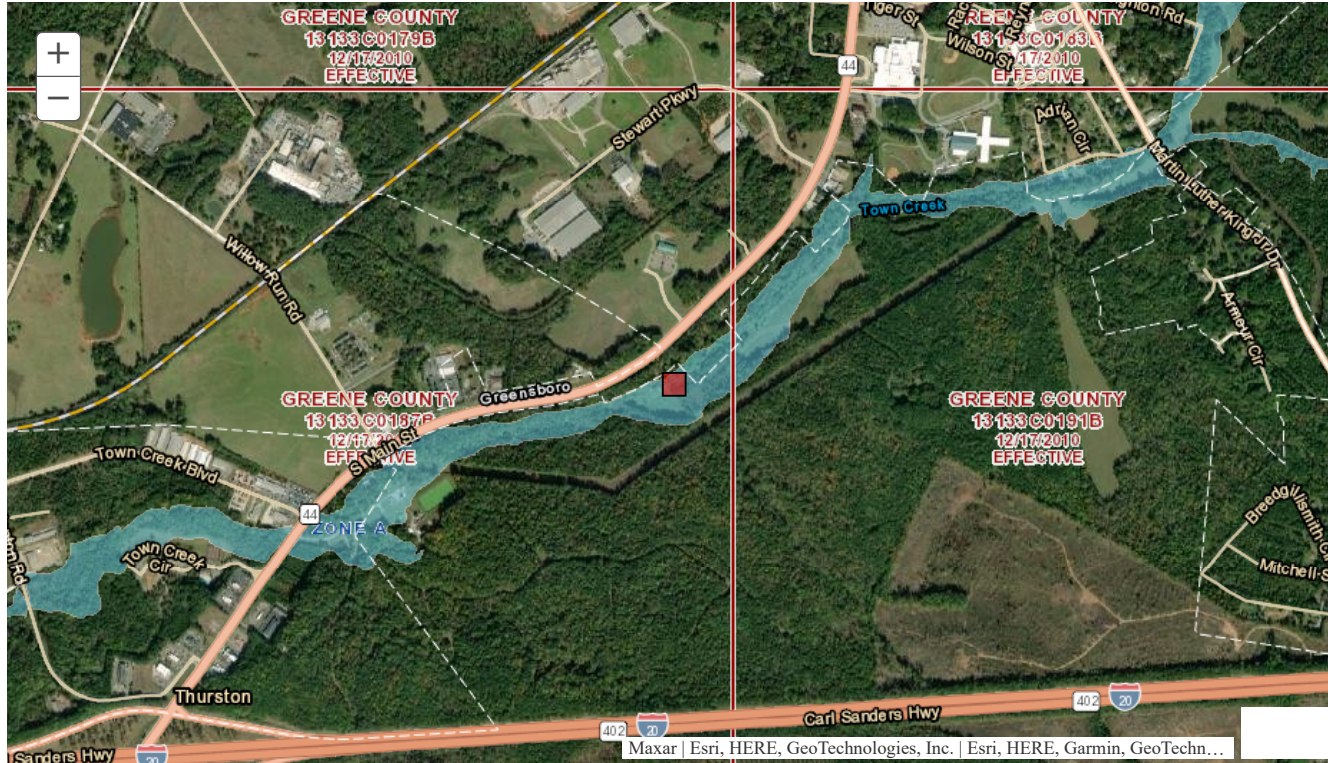

High Risk Zone A

Current Flood Zone:	A	
*Probability of Flooding (30-Year Period):	Not Available	Not Available
Base Flood Elevation:	Not Available	Not Available
Lowest Adj Grade:	Not Available	Not Available
Preliminary Flood Zone:	Not Available	Not Available
Flood Zone Change Type:	Not Available	Not Available

Location Information

Panel:	13133C0187B
Watershed:	Upper Oconee
County:	GREENE
Community ID:	13133C
Map Status:	EFFECTIVE

* Flood Depths shown on this report are derived from FEMA RiskMAP products and are rounded to the nearest tenth of a foot. These depths are calculated from HEC-RAS modeling and represent the best available data. Only areas within a RiskMAP studied watershed will have this data available. Please check back if your area is not currently available. For more information, please visit the FEMA Map Service Center at <https://msc.fema.gov/portal/resources/faq>

Nature Doesn't Read Flood Maps

Many people don't understand just how risky the floodplain can be. There is a greater than 26% chance that a non-elevated home in the SFHA will be flooded during a 30-year mortgage period.

The chance that a major fire will occur during the same period is less than 10%!

FOR MORE INFORMATION VISIT, PLEASE VISIT:



Legend with Flood Zone Designations

- Flood Control Structures
- Base Flood Elevations
- Cross Sections
- Coastal Transects
- FIRM Panel Index
- 1% Flood - Floodway (High Risk)
- 1% Flood - Zone AE (High Risk)
- 1% Flood - Zone A, AH, or AO (HighRisk)
- 0.2% Flood - X-Shaded (Moderate Risk)
- Area of Underdetermined Flood Hazard
- 1% Flood - Zone VE (HighRisk)
- Area Not Included
- Letters of Map Revision
- Coastal Barrier Resource Area
- Limit of Moderate Wave Action
- Floodway Decrease
- Floodway Increase
- 100-Year Flood Zone Decrease
- 100-Year Flood Zone Increase
- Zone Change

Disclaimer: This data is not to be used to determine any base flood elevations or flood zone designations for NFIP (National Flood Insurance Program) purposes. For NFIP flood insurance and regulation purposes, please refer to the published effective FIRM (Flood Rate Insurance Map) for your area of concern. Values displayed for Current Flood Zone, Preliminary Flood Zone, Flood Zone Change Type, and Probability of Flooding over a 30-year period based on center of dot location, not extent of structure(s).