

**WILLFORD LAND SURVEYING**  
 P.O. BOX 1266 MEWA, TEXAS 76667  
 TELEPHONE: (254)-562-2837 FAX: (254)-562-2867

**IRONGATE RANCH HOLDINGS, LLC ET AL**  
 SHOWING  
**PART OF THE CHARLES MOORE SURVEY A - 358, LIMESTONE COUNTY, TEXAS**

DESIGNED BY:	C. WILLIFORD	CHECKED BY:	.....
DATE:	MAY 24, 2021	FIELD BOOK:	.....
SCALE:	1" = 300 FT.	JOB NO.:	21-029



BEARINGS OBSERVED TO G.P.S. OBSERVATION.  
 A MATHEMATICAL RECONSTRUCTION OF THIS PLAT.  
 THIS SURVEY WAS COMPLETED WITHOUT THE  
 COMMITMENT, NO ABSTRACTING FOR EASEMENTS AND/OR  
 RIGHTS-OF-WAY WAS PERFORMED.

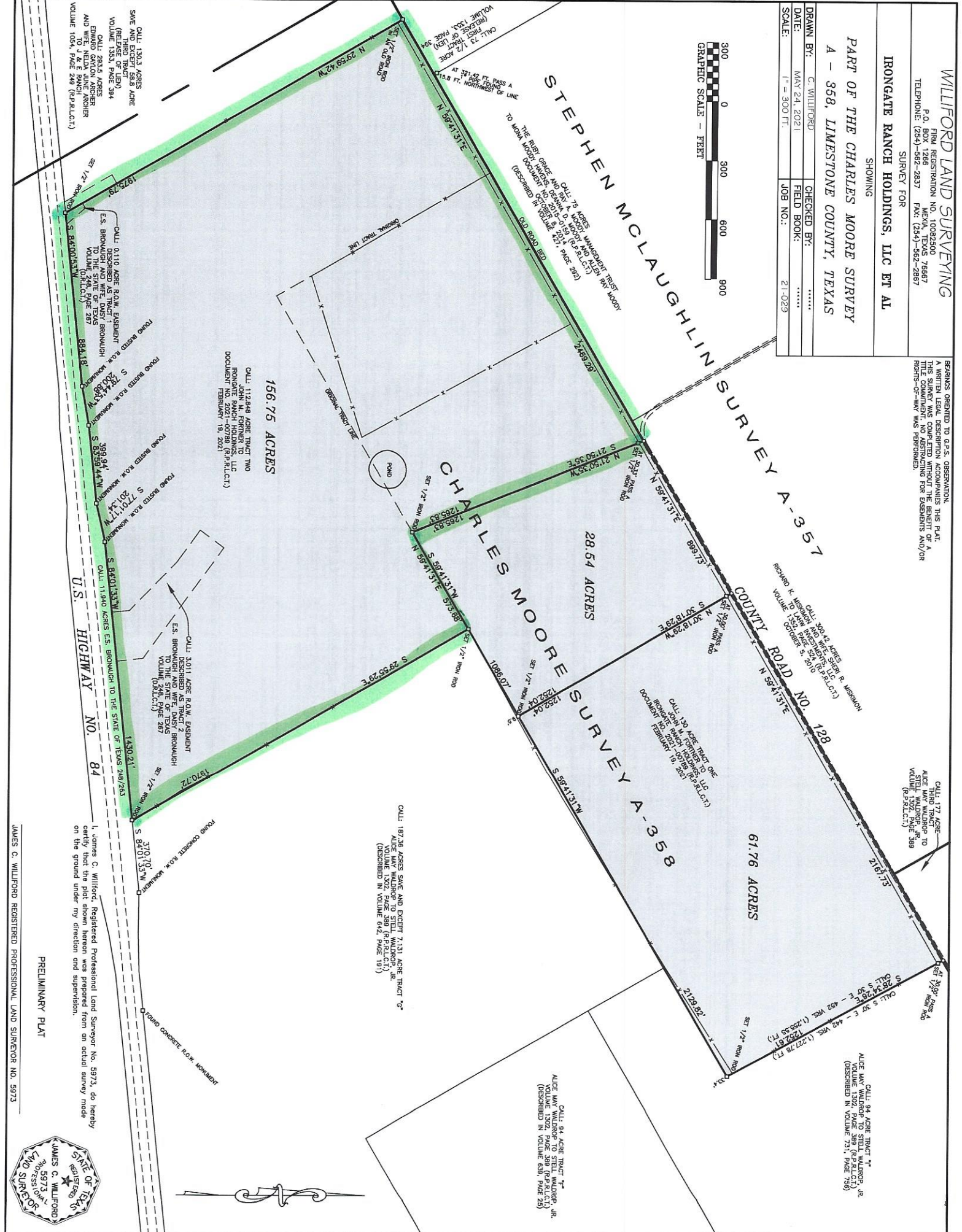

I, James C. Williford, Registered Professional Land Surveyor No. 5973, do hereby certify that the plat shown herein was prepared from an actual survey made on the ground under my direction and supervision.

**PRELIMINARY PLAT**

JAMES C. WILLIFORD REGISTERED PROFESSIONAL LAND SURVEYOR NO. 5973

