

NORTH BOSSIER

55 ± ACRES

DEVELOPMENT OPPORTUNITY

5401 SHED ROAD, BOSSIER CITY, LA 71111



FOR MORE INFORMATION, CONTACT:

G. Archer Frierson, III, CCIM, SIOR | 318.222.2244 | gfrierson@vintagerealty.com

vintagerealty.com

ALL INFORMATION CONTAINED HEREIN IS BELIEVED TO BE ACCURATE, BUT IS NOT WARRANTED AND NO LIABILITY OF ERRORS OR OMISSIONS IS ASSURED BY EITHER THE PROPERTY OWNER OR VINTAGE REALTY COMPANY OR ITS AGENTS AND EMPLOYEES. PRICES AS STATED HEREIN AND PRODUCT AVAILABILITY IS SUBJECT TO CHANGE AND/OR SALE OR LEASE WITHOUT PRIOR NOTICE, AND ALL SIZES AND DIMENSIONS ARE SUBJECT TO CORRECTION. 5/2022



PROPERTY HIGHLIGHTS

- Located Just North of the Shed Road and Interstate 220 Interchange
- Traffic Counts on Shed Road estimated at 22,206 VPD
- Approximately 1700' of Frontage Along Shed & I-220 Westbound Entrance Ramp
- Site is Served by Public Utilities and is Zoned R-A (Residential - Agricultural)
- 25 Buildings Containing a Total of 205,599 Square Feet with an Additional 10,863 Square Feet of Ancillary Buildings
- See Agent for Pricing Information



POTENTIAL SUBDIVISION OPTIONS

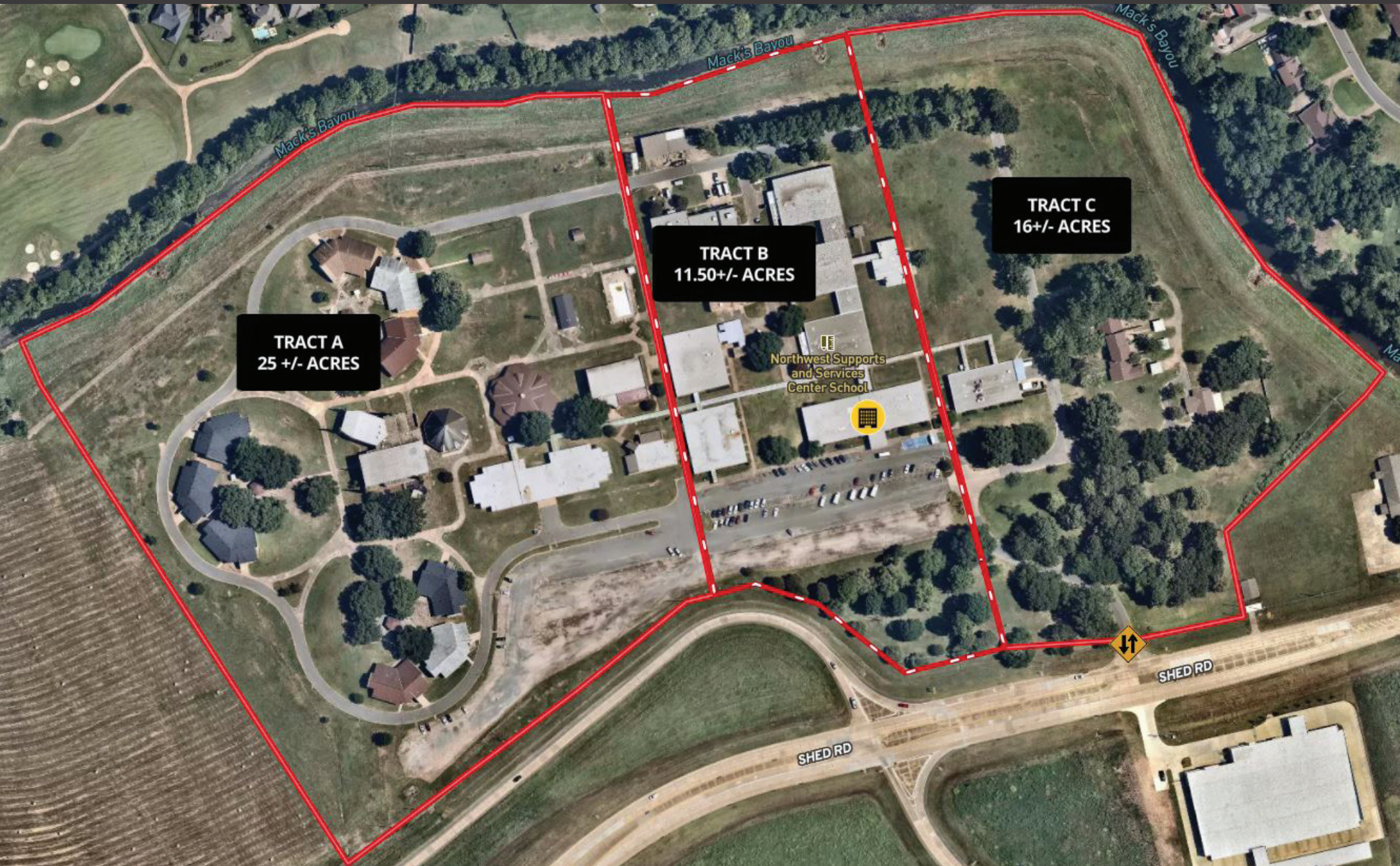

DEMOGRAPHIC SNAPSHOT



POPULATION

1 MI: 4,945
3 MI: 20,090
5 MI: 59,339



HOUSEHOLDS

1 MI: 1,908
3 MI: 7,618
5 MI: 23,985



AVERAGE INCOME

1 MI: \$84,696
3 MI: \$73,959
5 MI: \$66,529

