

ROY R. JONES AND MAXINE D. JONES TO KEITH JAEHNE AND JAEHNE FAMILY LIMITED PARTNERSHIP

CRAWFOI

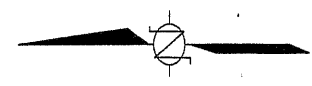

HAROLD KNIFFIN, REGISTERED PROFESSIONAL LAND SURVEYOR NO. 1684, DO HEREBY CERTIFY AT THE PLAT SHOWN HEREON WAS PREPARED FROM AN ACTUAL SURVEY MADE ON THE GROUND DURING THE MONTHS OF JULY (2009) AND APRIL (2015), AND DOES ACCOMPANY FIELD NOTES - EVEN DATE.

GIVEN UNDER MY HAND & SEAL, THIS THE 18th DAY OF NOVEMBER, 2016.

*Harold Kniffin*  
 REGISTERED PROFESSIONAL LAND SURVEYOR NO. 1684

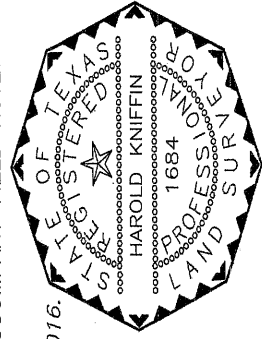

**KS**  
**KNIFFIN SURVEY**  
 LAND SURVEYING - CIVIL ENG  
 FIRM# 100581-00 SURVEY ENGINEER  
 FIRM# F-10785

121 S. BROADWAY, SUITE 4  
 TYLER, TEXAS 75702  
 PH 903.593.1014 FAX 903.55  
 E-MAIL harold@knsurveyors.com

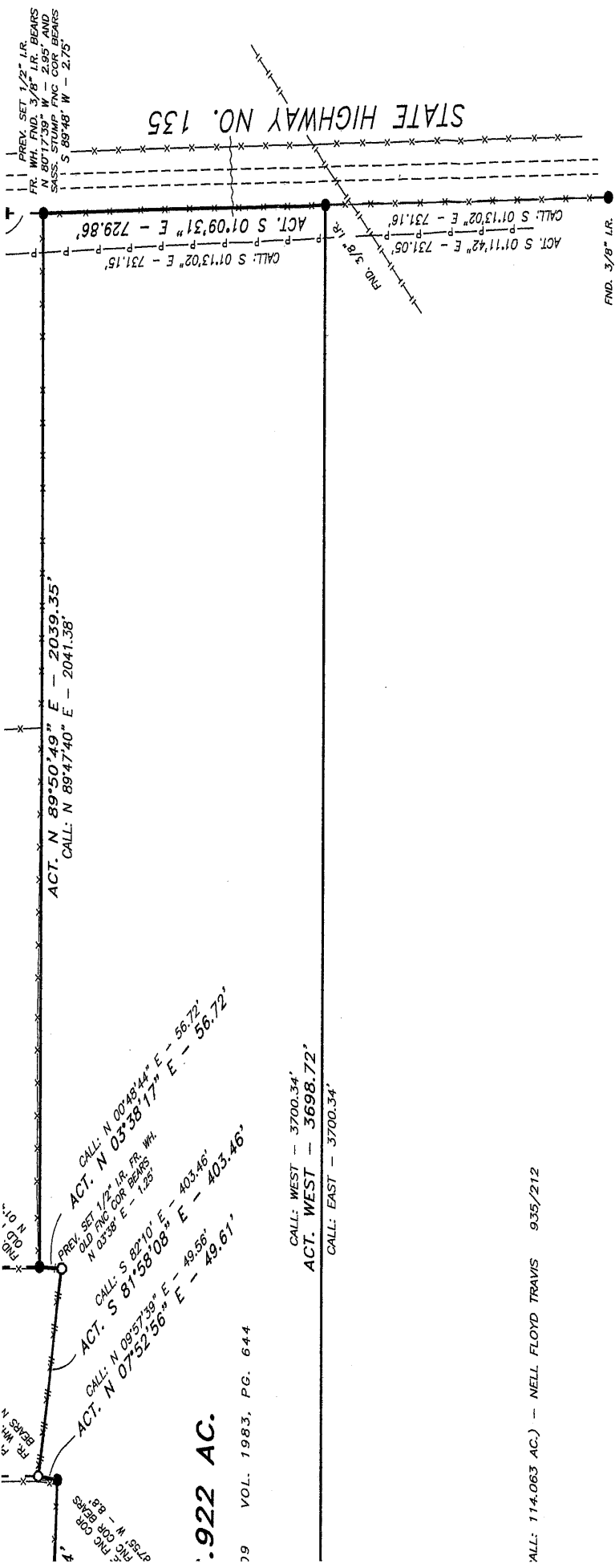

**.922 AC.**  
VOL. 1983, PG. 644

ALL: 114.063 AC.) - NELL FLOYD TRAVIS 9.35/212

# BURNETT LEAGUE A-8

- LEGEND**
- SURVEY LINE
  - BOUNDARY LINE
  - - - ADJOINING BOUNDARY LINE
  - x-x- FENCE
  - ||- OLD FENCE
  - P-P- POWER LINE
  - |\_| PIPELINE
  - - - ROADS
  - P- POWER POLE
  - ~ CENTERLINE OF CREEK

## PLAT OF SURVEY SHOWING

# PART OF THE CRAWFORD BURNETT LEAGUE A-8 CHEROKEE COUNTY, TEXAS

