

SYMBOL LEGEND

- Overhead Power Line
- Gay Wire
- Wood Fence
- Wrought Iron Fence
- Chainlink Fence
- Wire Fence
- Fire Hydrant
- Power Pole
- Telephone Pedestal
- Water Valve
- Water Meter
- Set Iron Rod w/TPS Cap
- Find Iron Rod

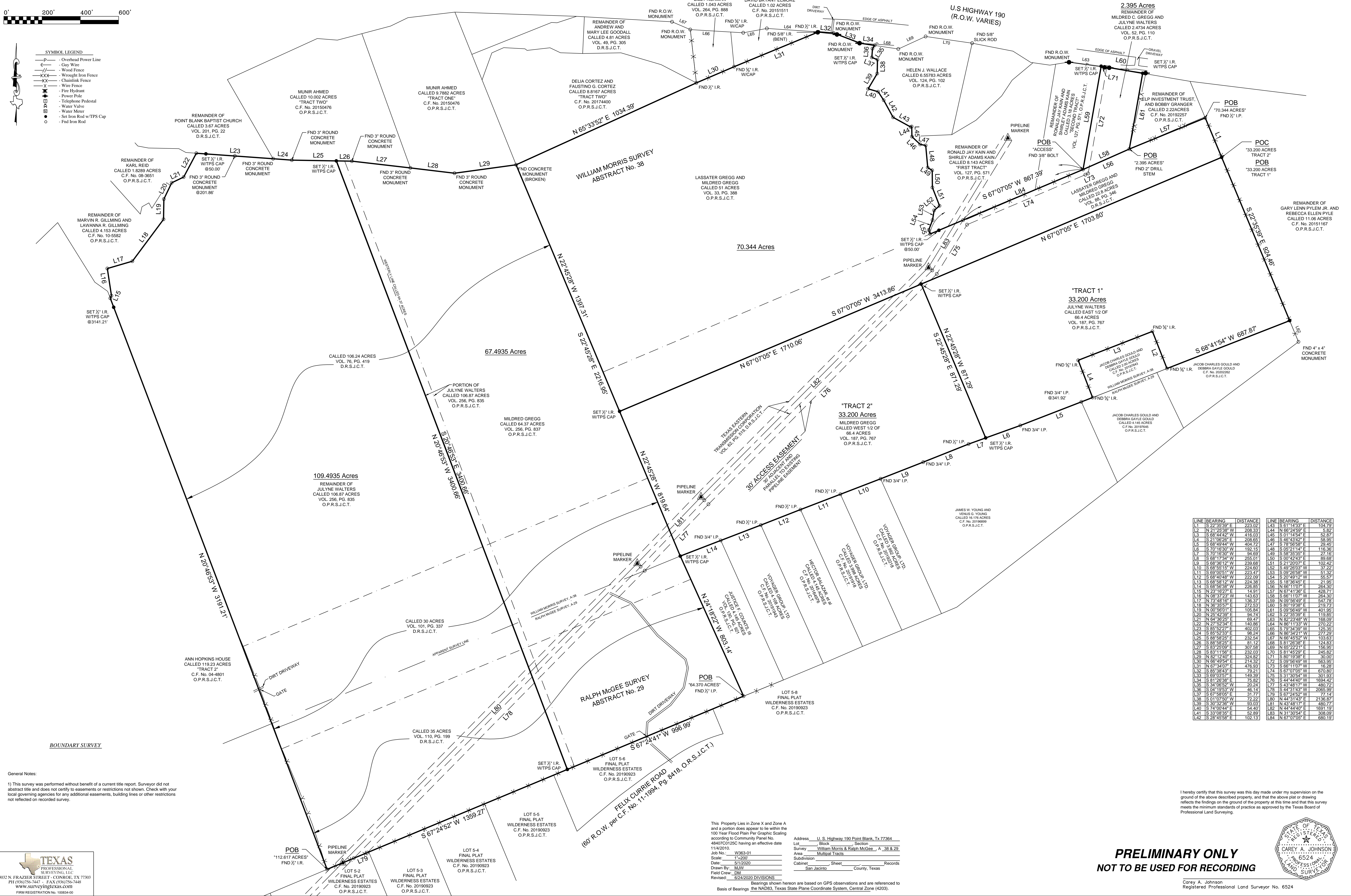

BOUNDARY SURVEY

General Notes:
 1) This survey was performed without benefit of a current title report. Surveyor did not abstract title and does not certify to easements or restrictions not shown. Check with your local governing agencies for any additional easements, building lines or other restrictions not reflected on recorded survey.

TEXAS
 PROFESSIONAL SURVEYING, LLC
 3022 N. FRAZIER STREET - CONROE, TX 77383
 PH (936) 756-7447 - FAX (936) 756-7448
 www.surveyingtexas.com
 FIRM REGISTRATION No. 100834-00

This Property Lies in Zone X and Zone A and a portion does appear to lie within the 100 Year Flood Plain Per Graphic Scaling according to Community Panel No. 48407C0125C having an effective date 11/4/2010.
 Job No.: W363-01
 Scale: 1"=200'
 Date: 5/12/2020
 Drawn By: MJW
 Field Crew: DM
 Revised: 6/24/2020 DIVISIONS
 Bearings shown hereon are based on GPS observations and are referenced to the NAD83, Texas State Plane Coordinate System, Central Zone (4203).

Address: U.S. Highway 190 Point Blank, Tx 77364
 Lot: _____ Block: _____
 Survey: William Morris & Ralph McGehee, A-38 & 29
 Area: Multiple Tracts
 Subdivision: _____
 Cabinet: _____ Sheet: _____ Records
 San Jacinto County, Texas

LINE	BEARING	DISTANCE	LINE	BEARING	DISTANCE
L1	S 22° 35' 39" E	223.07	L43	S 61° 12' 33" E	104.79
L2	N 41° 23' 38" W	208.33	L44	N 66° 24' 59" E	5.92
L3	S 68° 44' 42" W	416.03	L45	S 01° 14' 54" E	52.87
L4	S 21° 08' 26" E	208.85	L46	S 60° 43' 42" E	58.85
L5	S 68° 49' 44" W	404.72	L47	S 78° 58' 58" E	29.45
L6	S 70° 16' 30" W	192.15	L48	S 05° 21' 14" E	116.36
L7	S 70° 16' 30" W	94.69	L49	S 68° 35' 25" E	27.10
L8	S 68° 17' 34" W	255.01	L50	S 00° 42' 43" E	89.68
L9	S 68° 36' 12" W	238.68	L51	S 21° 20' 07" E	102.42
L10	S 68° 35' 15" W	224.60	L52	S 49° 20' 03" W	37.72
L11	S 69° 00' 51" W	223.47	L53	S 09° 26' 58" W	51.32
L12	S 68° 40' 48" W	222.09	L54	S 20° 49' 12" W	55.57
L13	S 68° 35' 12" W	224.38	L55	S 18° 30' 45" E	21.85
L14	S 68° 56' 38" W	226.85	L56	N 66° 11' 07" E	264.30
L15	N 23° 16' 27" E	14.91	L57	N 67° 41' 36" E	428.71
L16	N 68° 31' 23" W	143.63	L58	S 68° 11' 07" W	284.30
L17	N 73° 48' 18" E	136.37	L59	N 09° 56' 49" E	547.78
L18	N 35° 35' 57" E	272.53	L60	S 80° 19' 38" E	219.73
L19	N 07° 56' 01" E	105.84	L61	S 09° 56' 49" W	401.85
L20	N 25° 42' 39" E	94.74	L62	S 22° 35' 39" E	118.85
L21	N 64° 36' 25" E	69.47	L63	N 82° 23' 48" W	168.09
L22	N 77° 52' 34" E	140.86	L64	N 68° 11' 33" W	210.22
L23	S 85° 52' 27" E	402.03	L65	S 79° 34' 39" W	125.35
L24	S 85° 52' 33" E	38.24	L66	N 66° 34' 21" W	271.29
L25	S 88° 56' 25" E	232.44	L67	N 68° 45' 54" W	103.53
L26	S 88° 56' 25" E	81.12	L68	S 81° 26' 38" E	124.83
L27	S 83° 25' 09" E	307.58	L69	N 65° 22' 21" E	156.93
L28	S 83° 11' 56" E	232.03	L70	S 81° 45' 29" E	245.82
L29	N 82° 12' 40" E	324.82	L71	S 80° 19' 38" E	30.00
L30	N 68° 48' 54" E	214.32	L72	S 09° 56' 49" W	583.85
L31	N 67° 34' 07" E	476.93	L73	S 68° 11' 07" W	16.28
L32	S 85° 38' 43" E	79.21	L74	S 67° 07' 05" W	670.80
L33	S 60° 03' 57" E	149.30	L75	S 31° 30' 54" W	301.93
L34	S 81° 26' 38" E	75.82	L76	S 44° 44' 40" W	1694.42
L35	S 34° 06' 52" W	20.24	L77	S 43° 48' 17" W	480.72
L36	S 04° 19' 53" W	46.14	L78	S 43° 48' 17" W	2055.69
L37	S 67° 58' 05" E	31.77	L79	S 67° 24' 52" W	77.14
L38	S 01° 07' 50" W	72.22	L80	N 44° 31' 43" E	2136.87
L39	S 30° 35' 35" W	53.03	L81	N 43° 46' 17" E	480.77
L40	S 74° 00' 44" E	54.40	L82	N 44° 44' 40" E	1691.19
L41	S 33° 06' 35" E	82.89	L83	N 31° 30' 54" E	308.09
L42	S 28° 45' 58" E	102.13	L84	N 67° 07' 05" E	680.19

PRELIMINARY ONLY
NOT TO BE USED FOR RECORDING

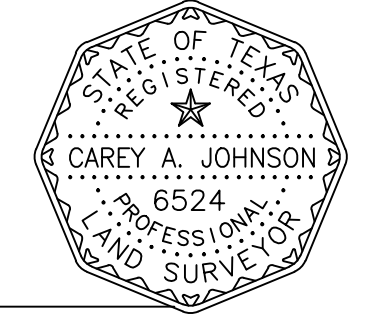

Carey A. Johnson
 Registered Professional Land Surveyor No. 6524